AC

64

ALLEN COUNTY PUBLIC LIBRARY
3 1833 06739 4368

GC
977.102
AS35AC,
1964

Ashland College

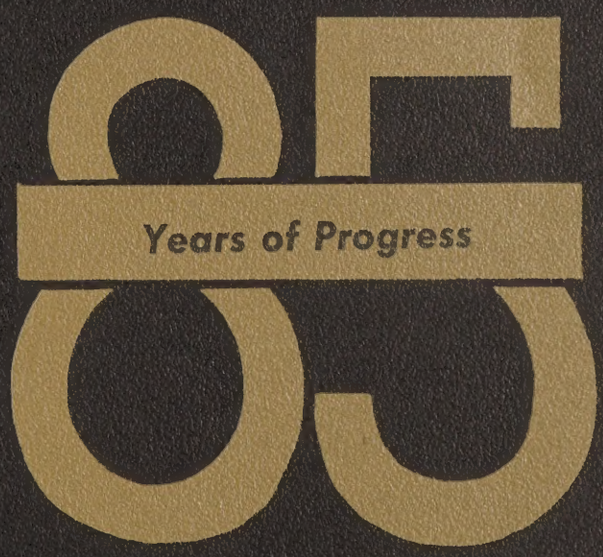

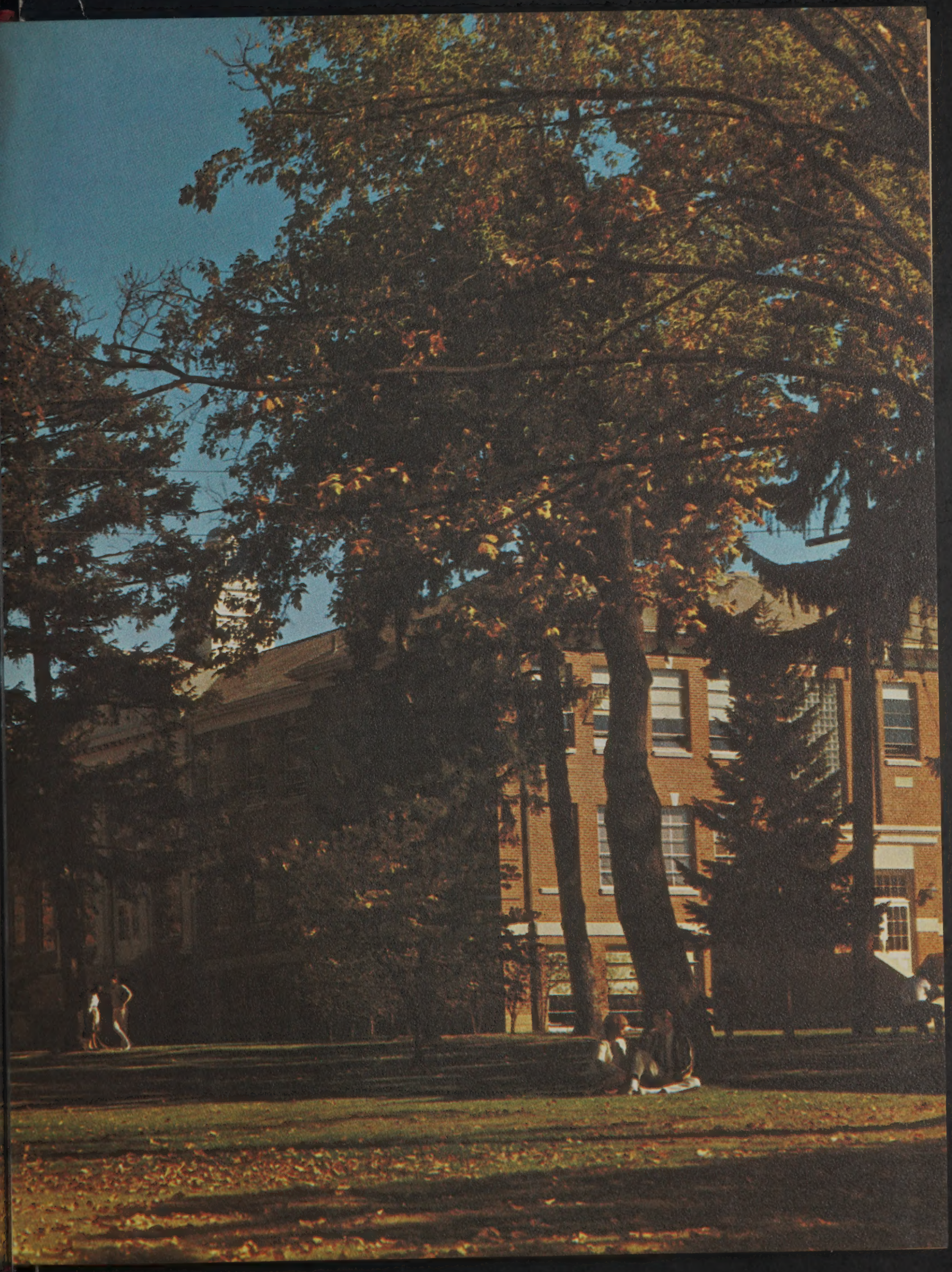

WELCOME
TO ASHLAND COLLEGE:

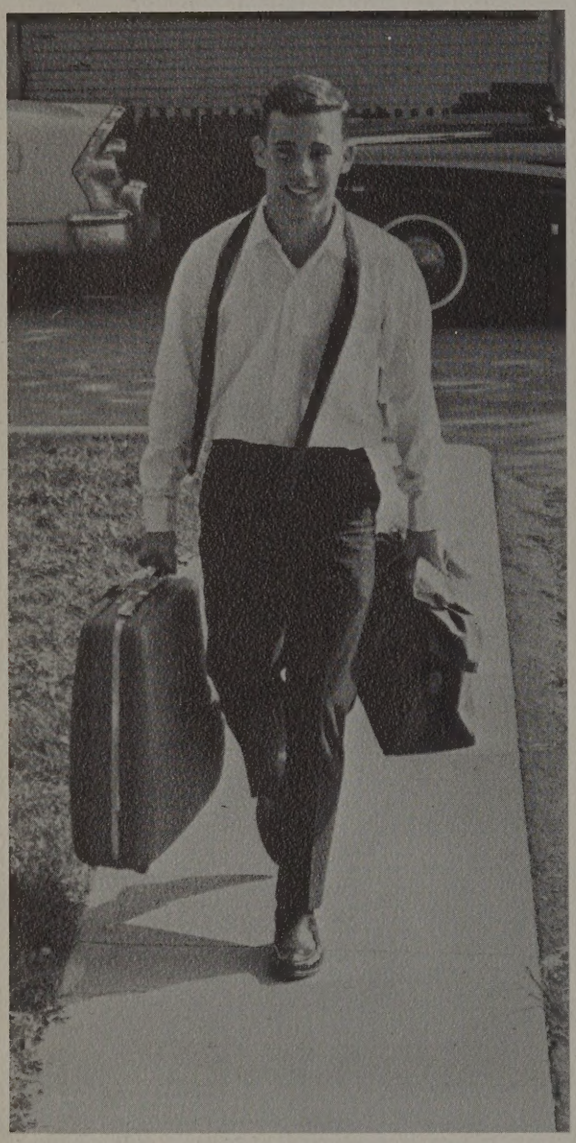

To new faces . . .
To new friends
And lines to stand in —
Shake hands in.

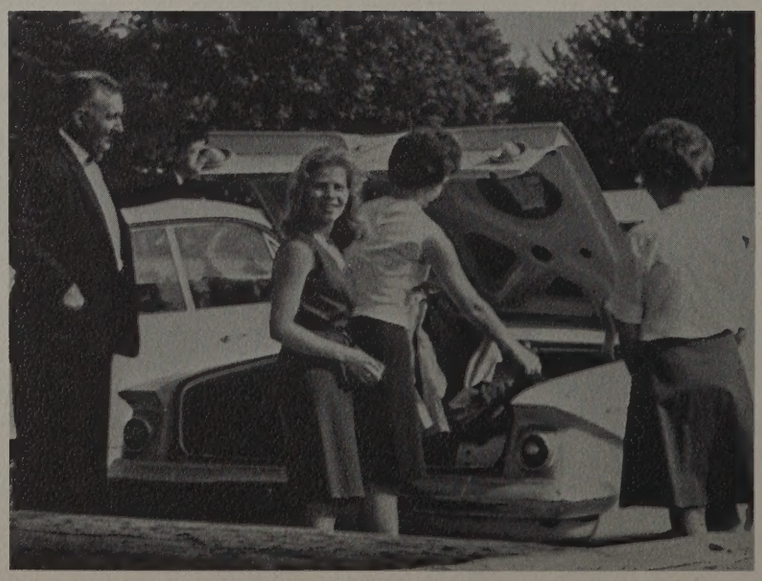

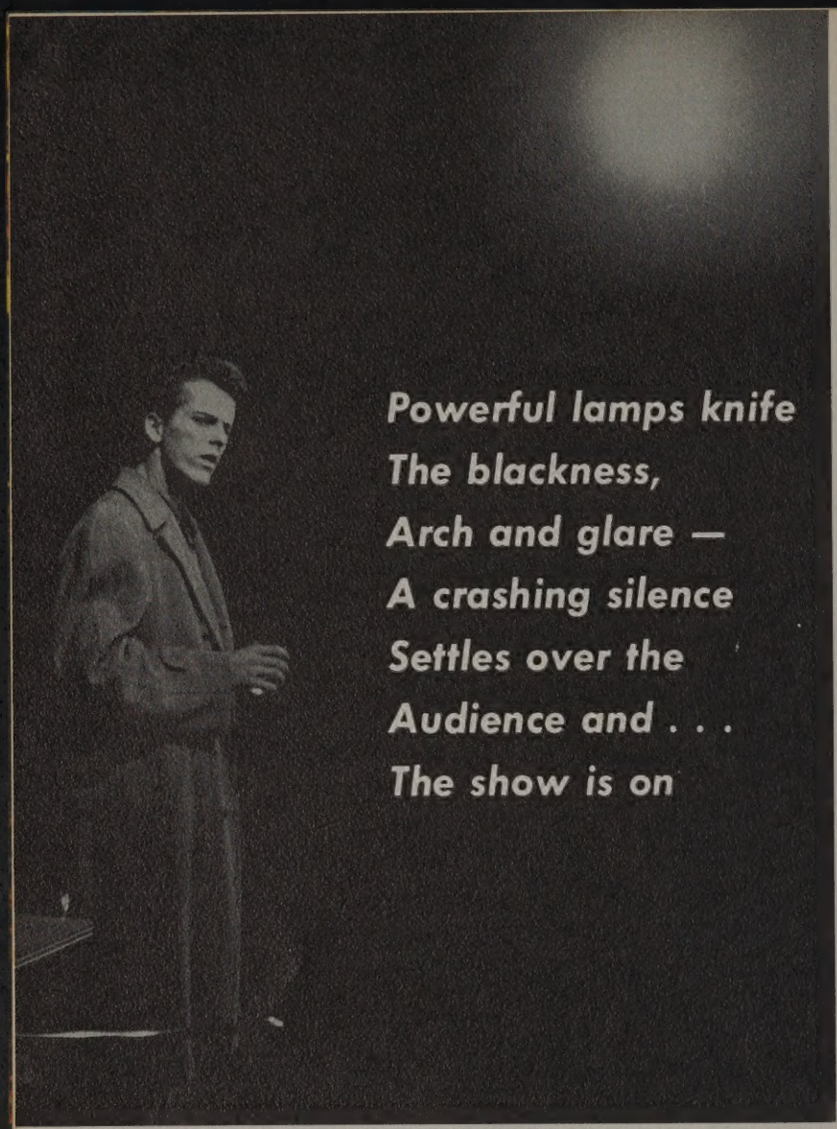

Powerful lamps knife
The blackness,
Arch and glare —
A crashing silence
Settles over the
Audience and . . .
The show is on

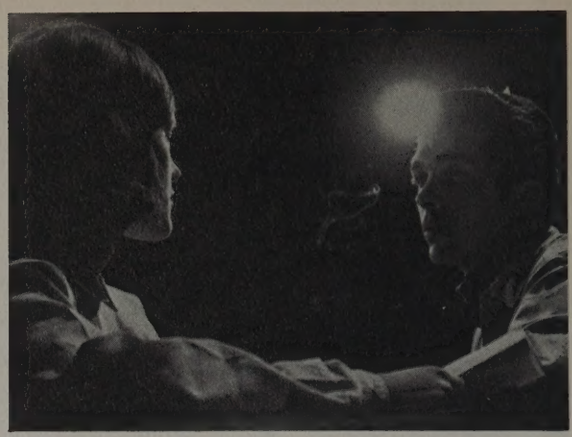

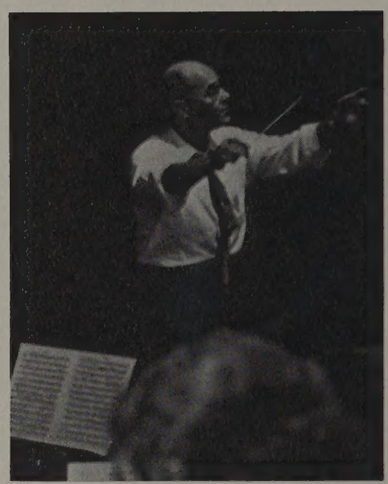

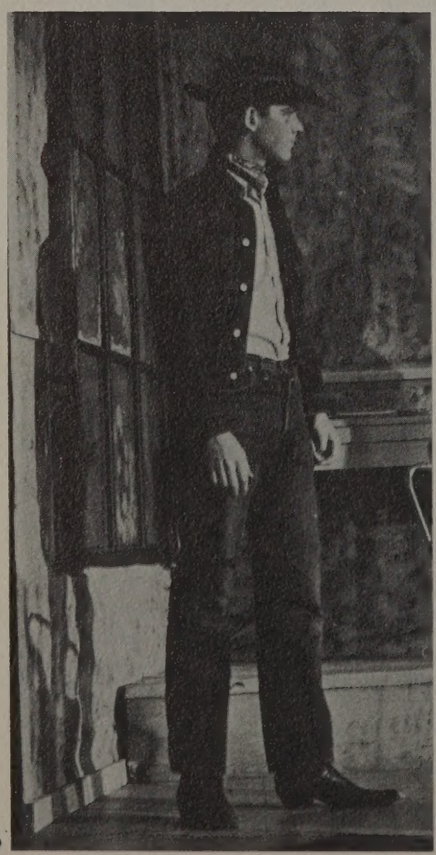

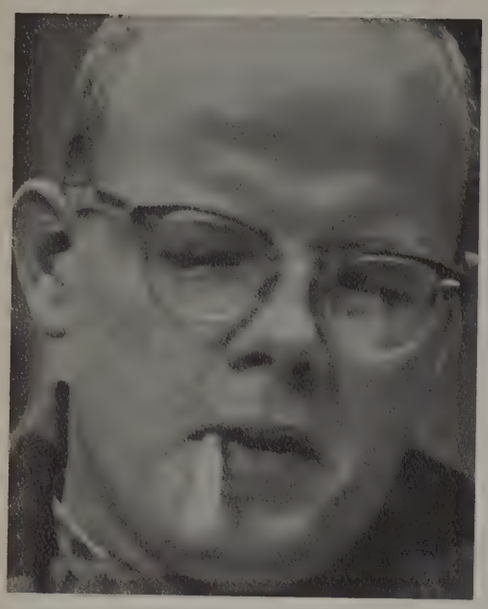

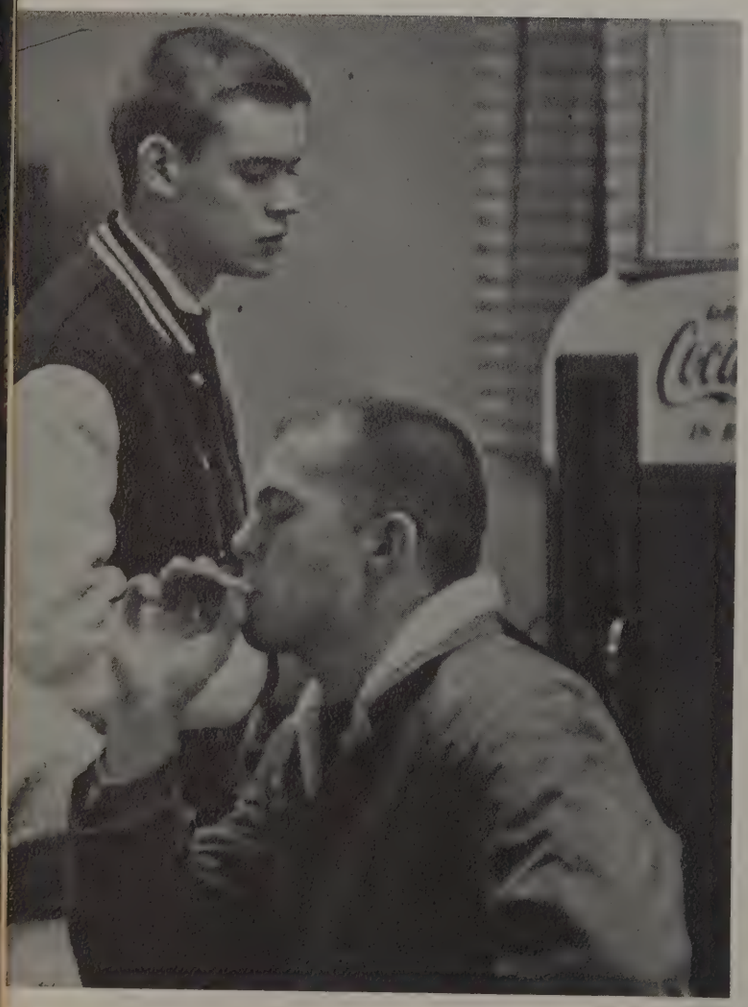

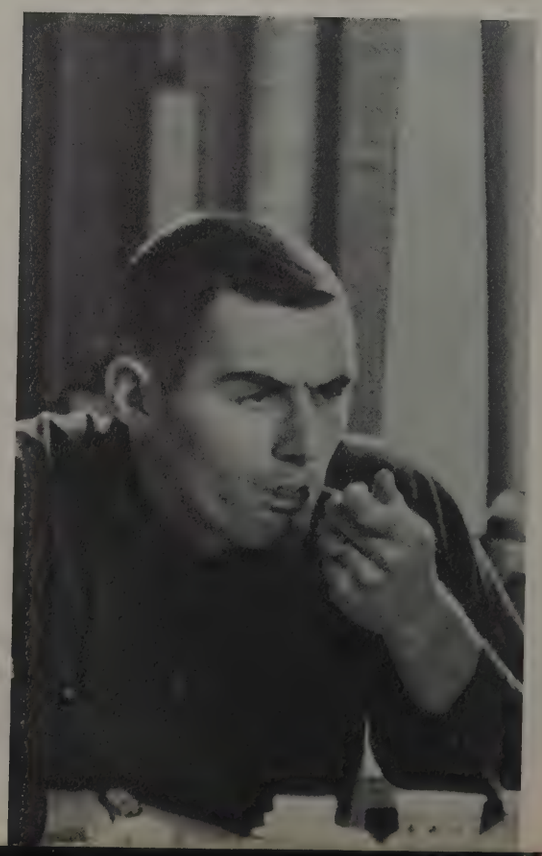

Atmosphere . . .
blends the confines of a campus
into an emotion, an adventure . . .
this is the feeling of A.C.

Indoors and out,
Ashland College is the
Scene of many lively times . . .
well, almost always.

HOMECOMING

Decorations to finish
. . . then the big game
Before stands packed
With cheering students
And alumni . . .

Weeks of driving activity
End in a day of glamor and
Beauty . . .

1963

JILL PURDUM, Attendant

BARB KIMMEL, Attendant

Jerrilynn Sams
Queen

Choir trips and concerts are stimulating and interesting experiences . . . great fun and the thrill of performance added to the gracious applause, make it all worthwhile.

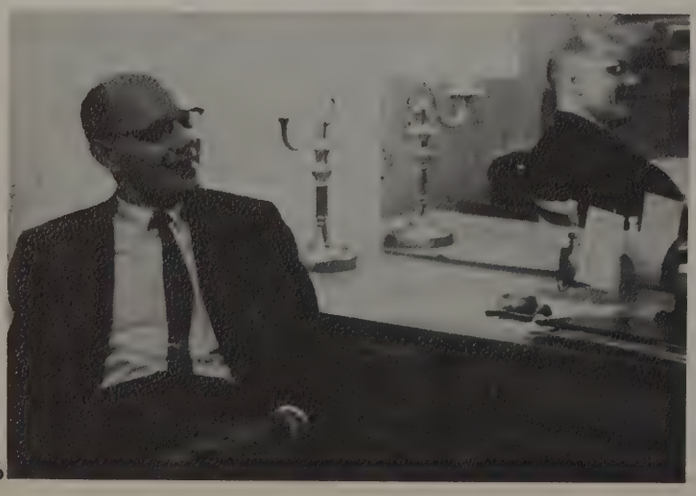

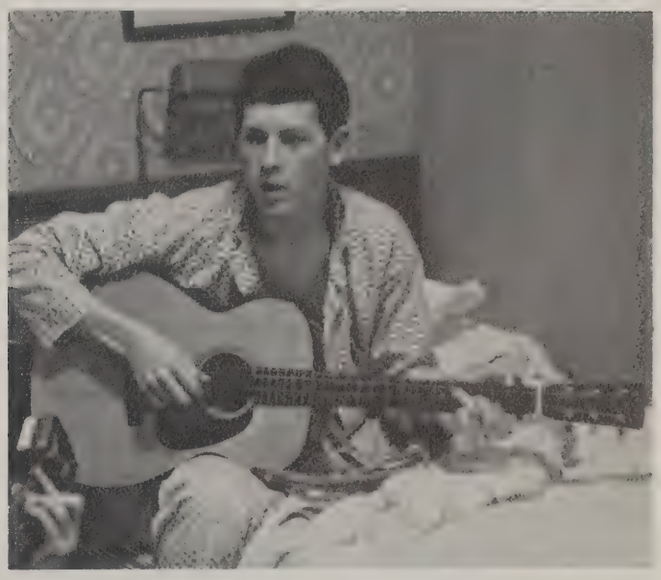

Mary Benning of the Canadian Players

Artist Series

JOSE MOLINA BAILES ESPANOLES

RICHARD ELSASSER

PIERRE FOURNIER

Cleveland Orchestra

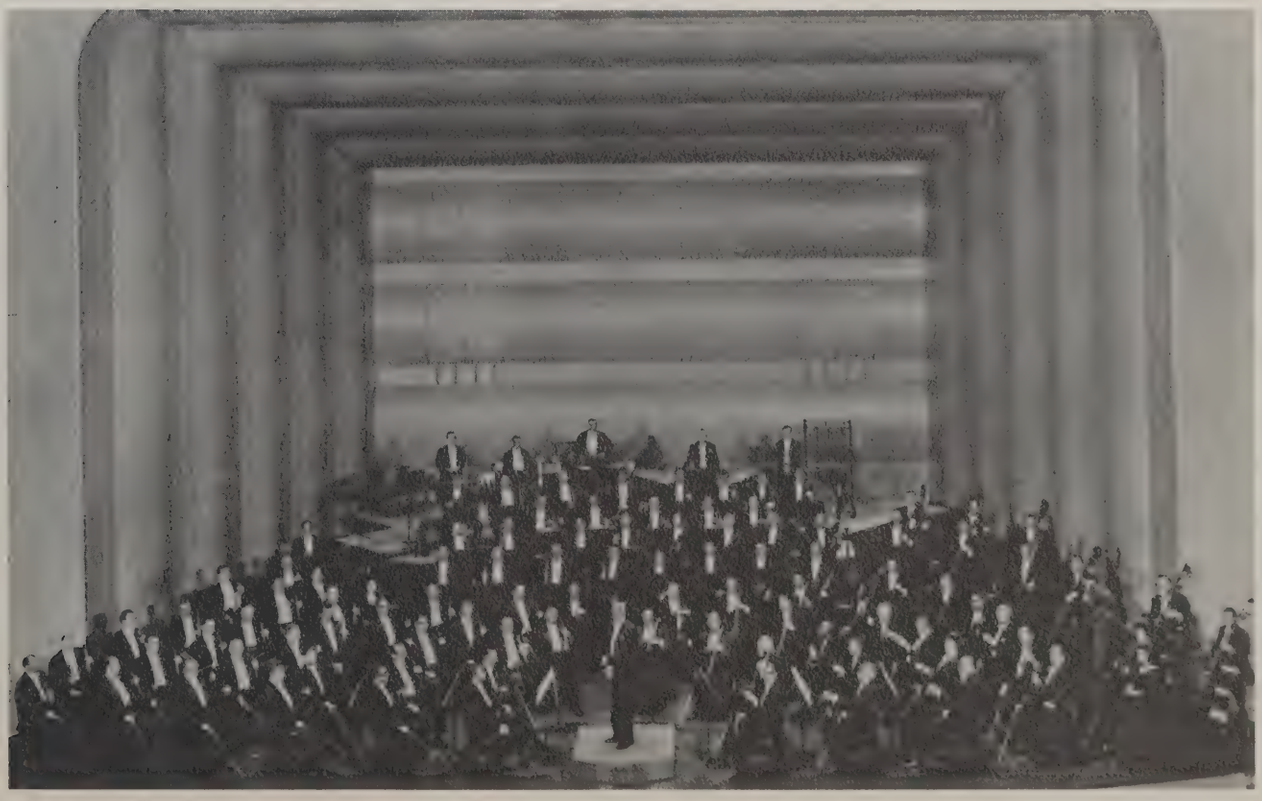

Arts in World Perspective

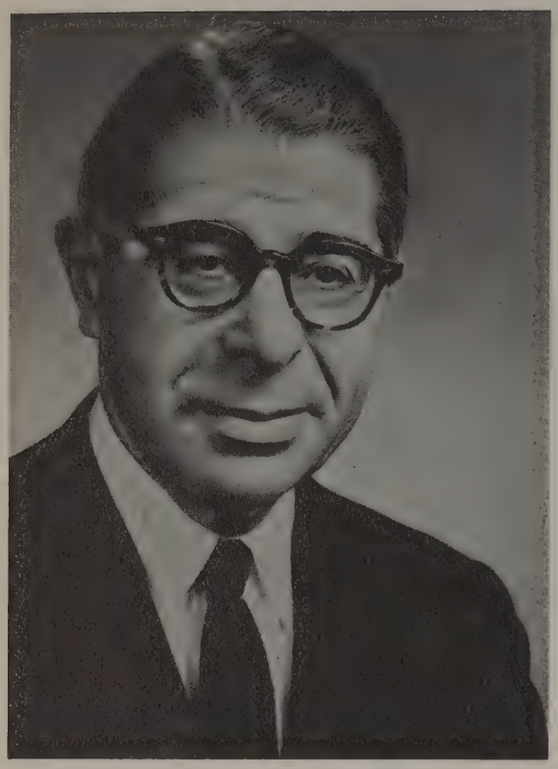

CHARLES E. FEINBERG

MR. ROBERT FERRELL

MR. A. M. SHAPURIAN

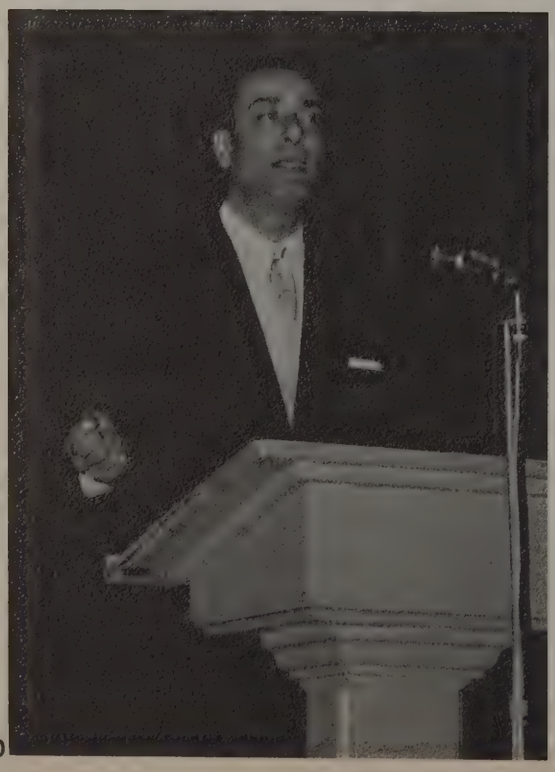

MICHAEL DAVIS

Science in the Arts

DR. ROBERT FISCHER

DR. HARLOW SHAPELY

DR. EDISON PECK

DR. PAUL C. CROSS

GEORGE A. BUTTRICK

Religion in the Arts

CHAPLAIN EUGENE BEEKLEY

HANS CONRIED

The Fine Arts

NEW CHRISTY MINSTRELS

Student Senate Concert Series

Student

FERGUS MONTGOMERY

JOHN CIARDI

DR. ELTON TRUEBLOOD

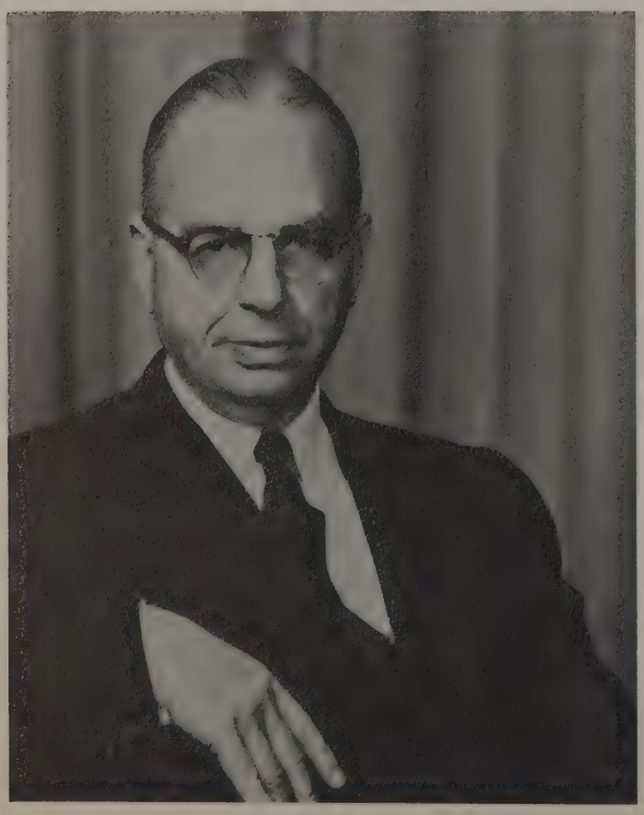

Lecture

Faculty

DR. HAROLD TAYLOR

PAUL ARNOLD

MARTIN AGRONSKY

Series

DEDICATEE
28-29
ORGANIZATIONS
56-87
SENIORS
124-143
UNDERCLASS
88-123
SPORTS
30-55
FACULTY
AND
ADMINISTRATION
144-165

Foreword

Ashland College is growing and progressing. As new buildings and faces appear on her campus, A.C. carries with her the traditions of many years plus new ideas of the ever-changing world. As you review the annals of your mind, may this book serve as a guide in remembering the friends and events that marked 1963-64 at Ashland College.

Phil Hamilton, Editor

Tommy Van, the bassist, is none other than our dedicatee.

Dedication: Tom Vanosdall

Professor Vanosdall extends to Ashland College students not only his skill in chemistry but also his love for learning and his friendship.

Tom is active and hardworking but always finds time to help anyone whenever he can. Music and sailing are two of his favorite hobbies, but Tom receives the greatest happiness from helping others.

Words are far too humble to express the admiration and gratitude Ashland College students hold for TOM VANOSDALL.

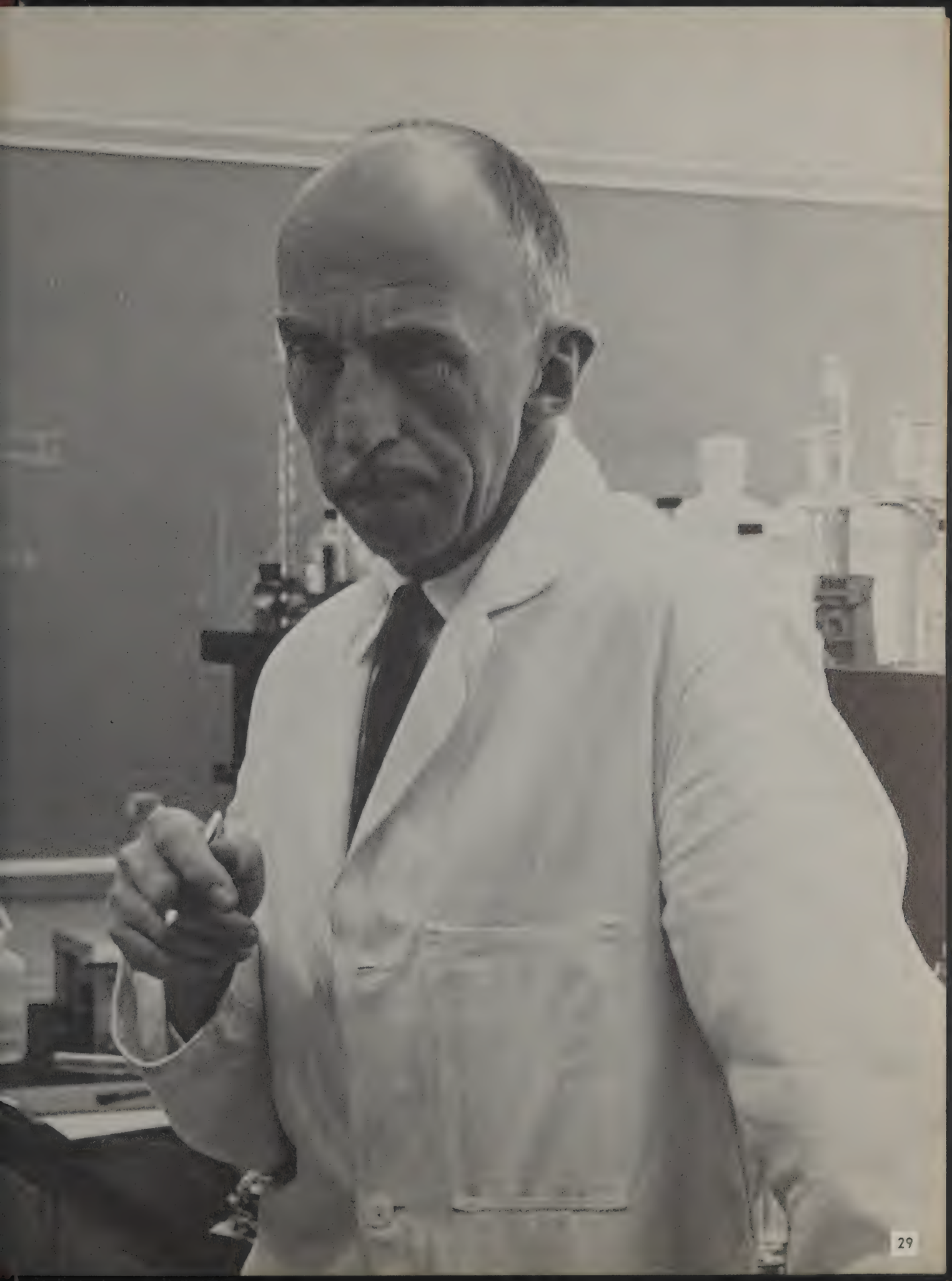

Sports

Editor, CHUCK MISTOVICH

Flying Eagles

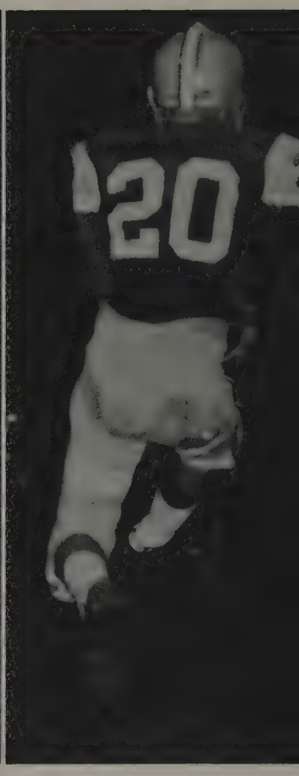

SCORES			
AC	24	Hope	0
AC	13	Wooster	0
AC	19	Wilmington	0
AC	3	Northwood	13
AC	21	Waynesburg	13
AC	20	Bluffton	16
AC	31	Defiance	0
AC	7	Otterbein	6
AC	19	Mt. Union	8
AC	21	Alma	0

Won 9, Lost 1

Left to right, are Bob Stokes, Fred Martinelli, Bob Geiger and Bob Brownson.

Football

1963

WHAT ARE THE INGREDIENTS OF A SUCCESSFUL FOOTBALL TEAM? Maybe it is a 9-1 record. Or maybe three shutouts in a row to start off the gridiron campaign. Or is it the team's first win over the Wooster Scots since 1930—33 long years. Success may also be marked by a team's 31-0, homecoming victory over Defiance to snare the Mid-Ohio Conference championship. Or to score 13 clutch points in the final quarter to trip Bluffton in the contest between the MOC's top two squads. Could it be that the school's top winning season in the college's existence makes the team the best in the school's history. Can the Associated Press of sports writers be wrong in rating the team in the top 20 of small college ratings in the nation. Maybe a team is considered excellent because of its 12th rank in small college defense. Success may equal five shutouts in a 10-game schedule, or whipping three out-of-state teams. Could a grid team's success be marked by the fact that 10 players were selected to the first string on the all-league team. Maybe its the coach—one who is rated third-best Ohio Coach-of-the-Year. Then again, the mere fact that two team members receive honorable mention recognition of the NAIA team goes to show success. What about a kicking specialist who ties the state and NAIA for most field goals in season and lifetime while leading the state in total kicking points.

Seniors

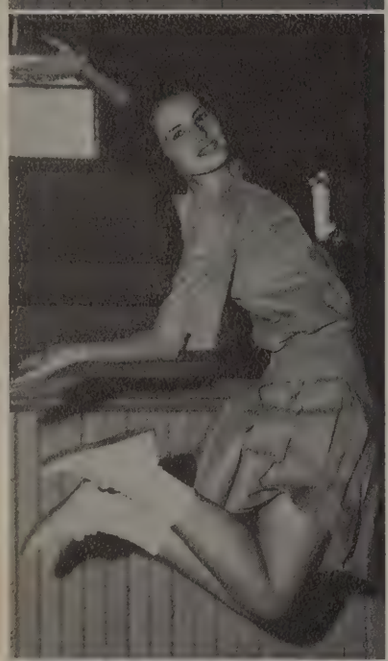

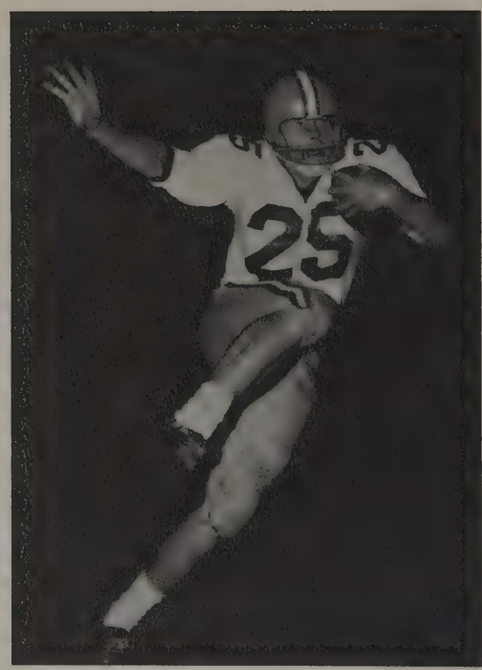

GENE FRENCH
Halfback

GENE DANNER
Tackle

TOM WURSTER
End

Seniors

ZEN CHAWANSKY
Kicker

JOE HOAGLAND
Center

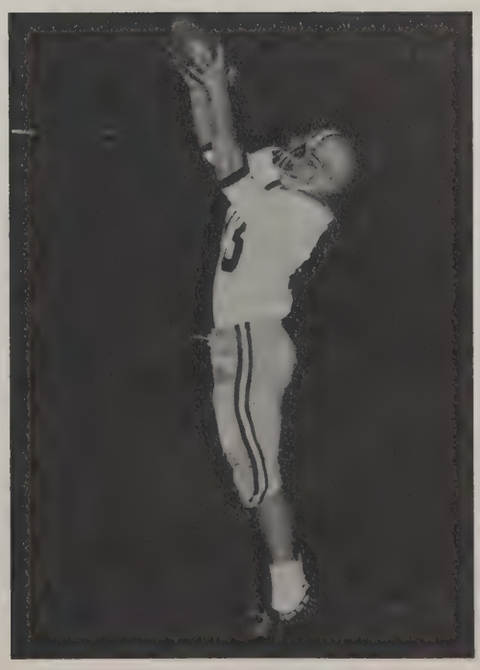

MIKE HANNAH
End

FIRST ROW: Coach Bob Stokes, Gene Danner, Mike Hannah, Coach Fred Martinelli, Dave Hakaim and Coach Bob Geiger. SECOND ROW: Jim Colwell, Tom Wurster, Gene French, Zen Chawansky, Joe Hoagland, John Birdwell, Ron Lucas and Lew Hollinger.

Left to right, Bob Geiger, Fred Martinelli, Bob Stokes and Don Malone.

Left to right, Lew Hollinger, Larry Buzzard and Joe Bridwell.

SENIORS: Mike Hannah, Gene French, Tom Wurster, Coach Fred Martinelli, Gene Danner, Joe Hoagland, Zen Chawansky.

FIRST ROW, (left to right): Colwell, Hackett, Knittle, Yody, Moose, Hakaim, Gartner, John Bridwell, Lucas, Wurster, Cropper. SECOND ROW: Esmont, French, Brown, Danner, Riggs, Hoagland, Myers, Ferguson, Hannah, Gullion, Geitgey, Chawansky. THIRD ROW: Walker, Plant, Niskanen, Stauffer, Beal, Porter, Gates, Hosay, Phipps, Cover, Beskid. FOURTH ROW: Mezurek, Johnson, Durjava, Nedele, Campbell, Blough, Foster, Albrecht, Meese, Faulkner, Willeke. FIFTH ROW: Harmon, Coder, Dutot, Kula, Prijatel, Shafer, Capaster, Chase, Conoway, Joe Bridwell, Hollinger, Buzzard. SIXTH ROW: Stokes, Brownson, Geiger, Malone, Martinelli.

DAVE HAKAIM
Honorable Mention NAIA

JOHN BRIDWELL
NAIA and Williamson
Honorable Mention

LEW HOLLINGER
Senior Manager

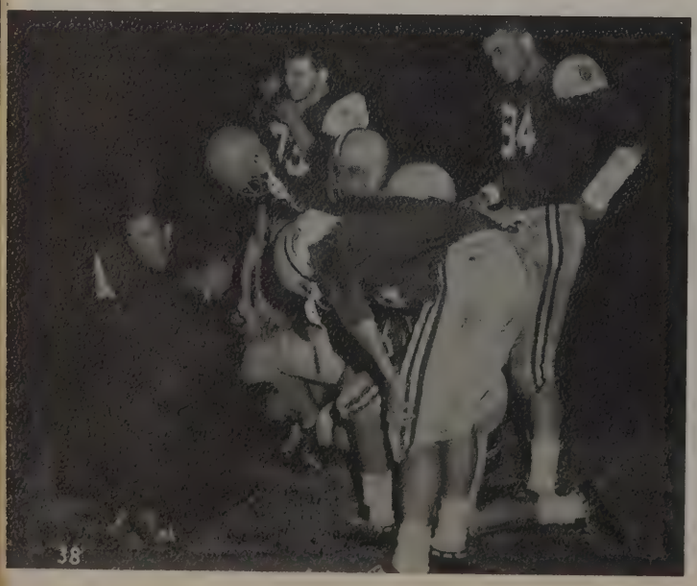

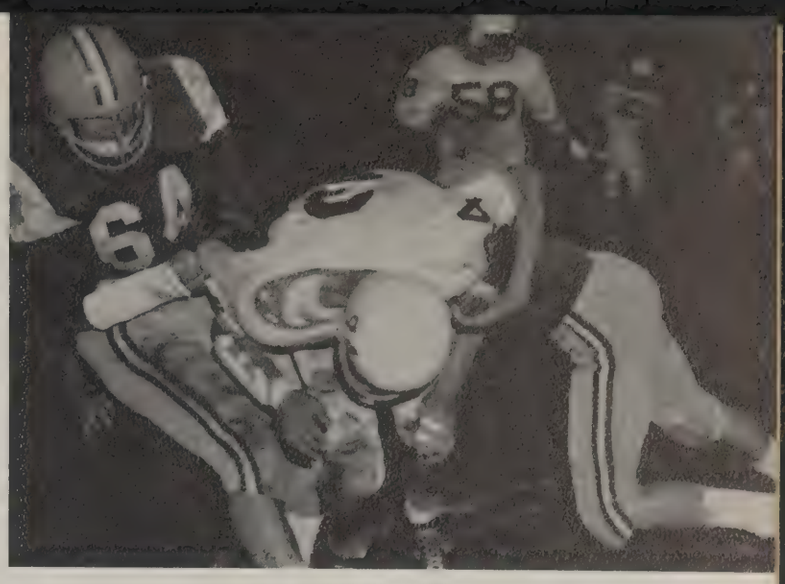

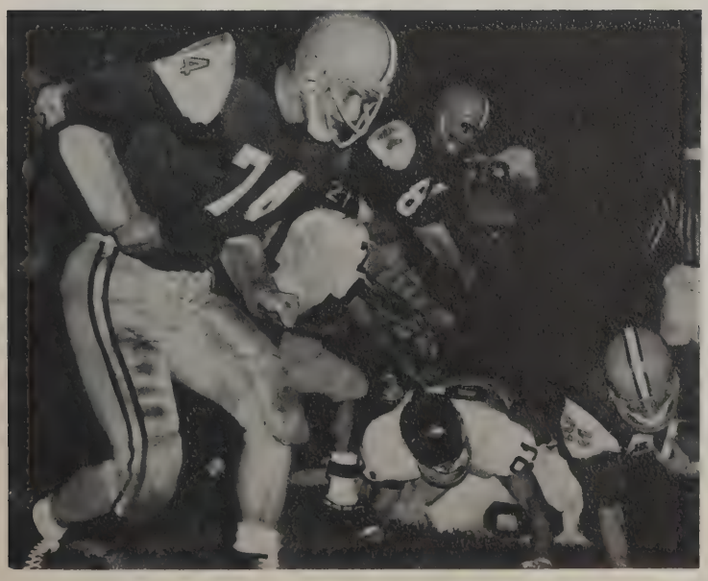

Basketball

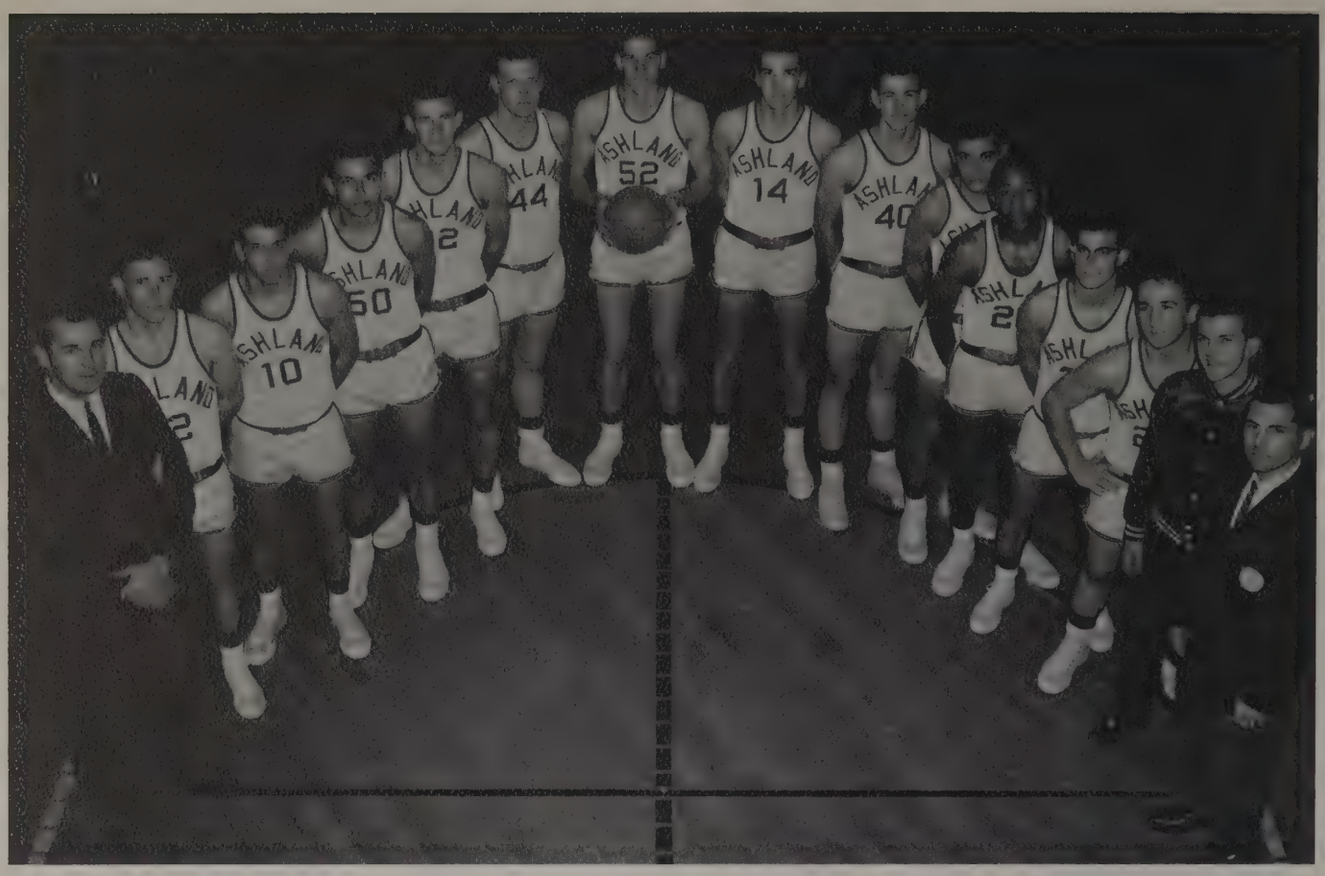

Left to right: Coach Bob Stokes, Willie Webb, Jim Garbash, Mike Maggiano, Cliff Prindle, John Rhoads, Larry Grindle, Ron Korka, Sherill Hudson, Roger Kalb, Gil Ray, Ricky Dick, Paul Hamilton, manager Lew Hollinger and Coach Fred Martinelli.

Coach Bob Stokes and his Ashland College Eagles did not fare as well as past hilltop basketball teams have fared but still, the team's 8-11 record this season was achieved on the strength of a team made up of nary a senior. Two juniors and three sophomores carried a majority of the first-string load, thus making the cage future a bright one.

Ashland ended Mid-Ohio Conference play with a 4-4 record, good enough for a third place finish. The team was in the heat of the MOC title race until Wilmington, the league champs, handed the AC'ers two defeats.

Perhaps the biggest win of the campaign came over neighboring college Wooster. AC gained revenge for last year's defeat to the Scots by winning by an eight-point margin. The Eagles also snared two wins over Defiance and Malone.

Pre-season predictions by most teams in the league put the team at the bottom but once again, Coach Stokes floored a representable cage team.

SCORES

AC	50	Baldwin Wallace	62
AC	55	Fenn	61
AC	49	Youngstown	83
AC	58	Bluffton	59
AC	87	Lawrence Tech	73
AC	74	Heidelberg	75
AC	89	Malone	66
AC	80	Cedarville	68
AC	83	Defiance	67
AC	73	Wilmington	86
AC	76	Malone	69
AC	77	Wooster	69
AC	65	Ohio Northern	77
AC	78	Cedarville	80
AC	68	Wilmington	76
AC	79	Bluffton	60
AC	59	Akron	76
AC	64	Mt. Union	76
AC	90	Defiance	82

Won 8, Lost 11

22
35
14

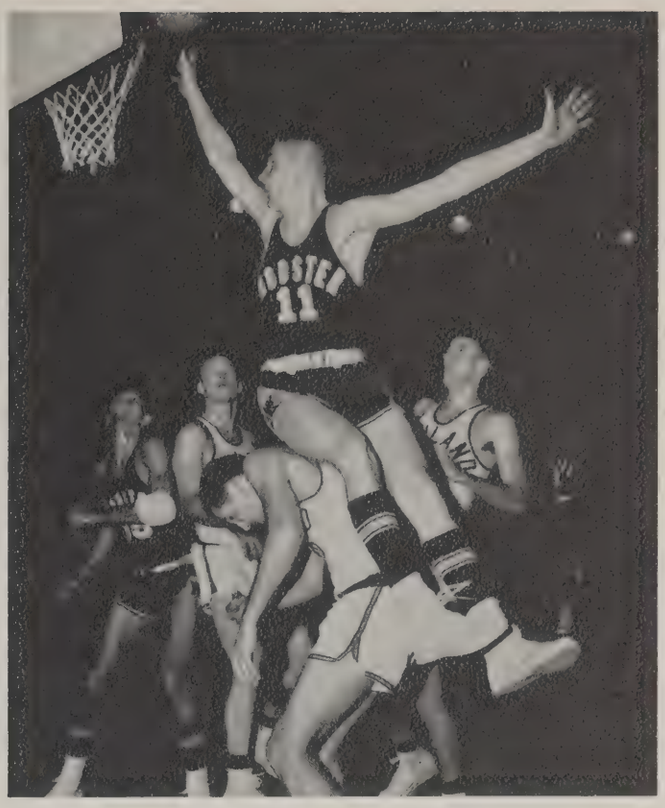
11

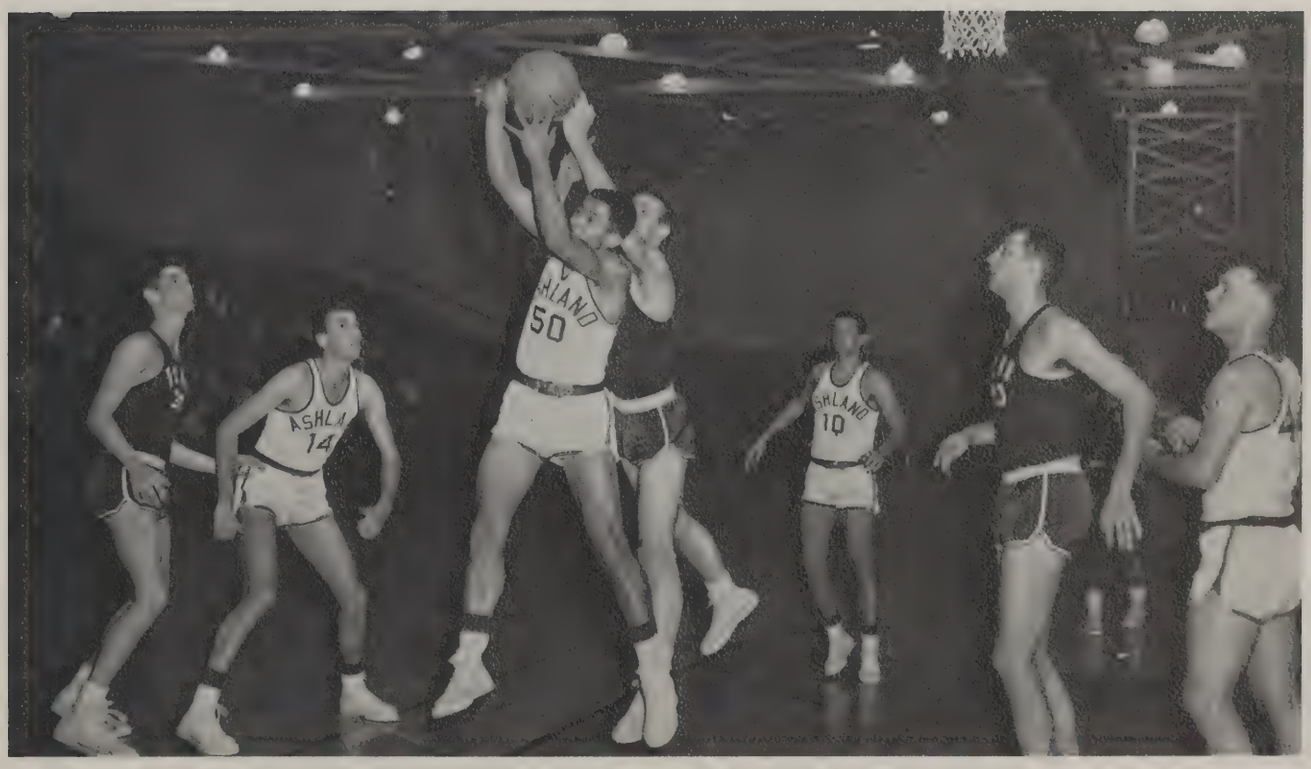
50
14
10

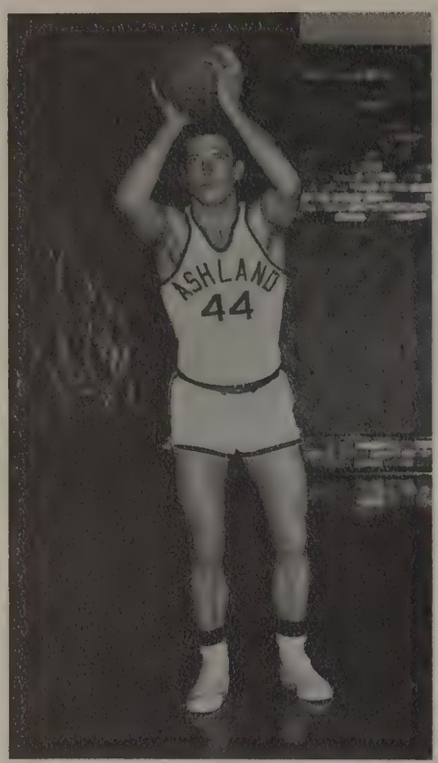

JOHN RHOADS
Center

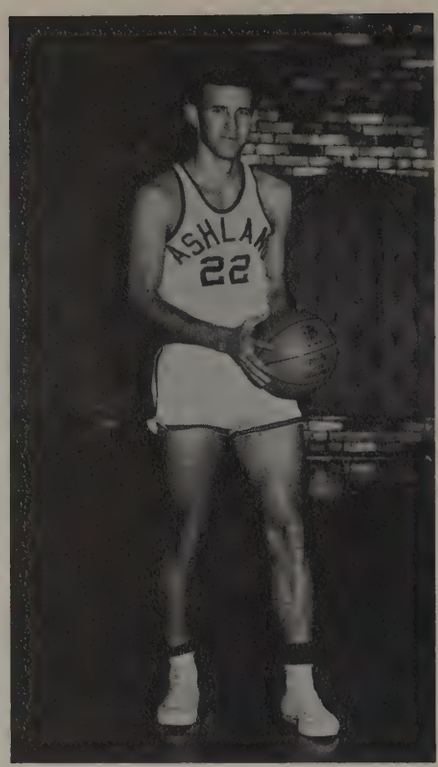

CLIFF PRINDLE
Forward

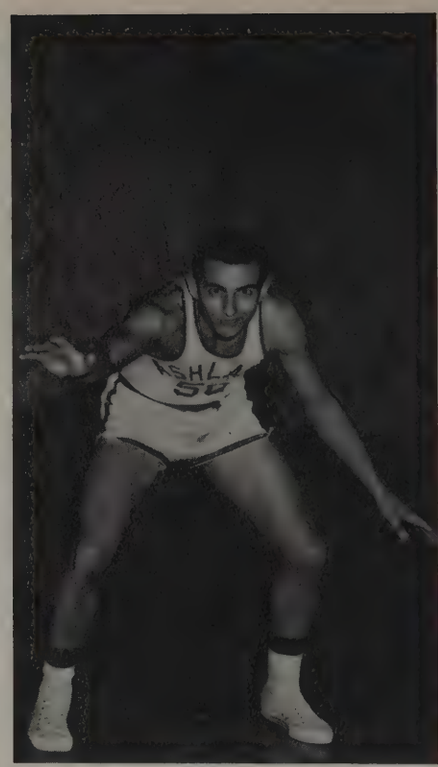

MIKE MAGGIANO
Forward

GIL RAY
Guard

JIM BARR
Guard

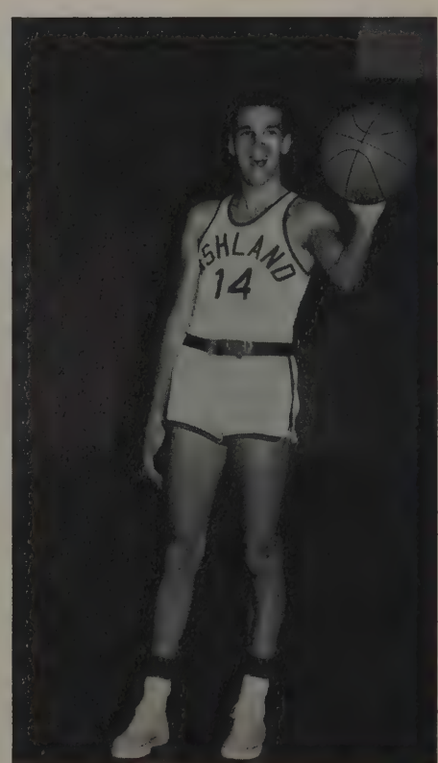

RON KORKA
Forward

JIM GARBASH
Guard

WILLIE WEBB
Guard

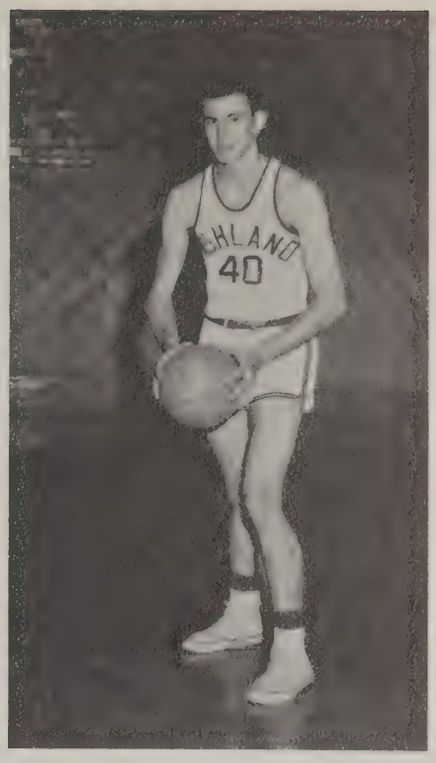

SHERRILL HUDSON
Forward

PAUL HAMILTON
Guard

LARRY GRINDLE
Center

ROGER KALB
Forward

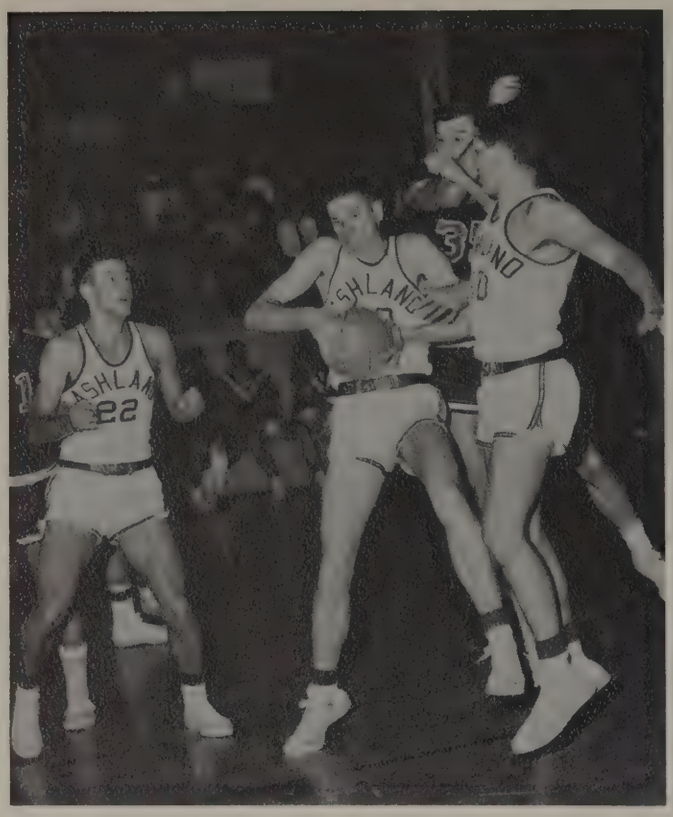
ASHLAND
22

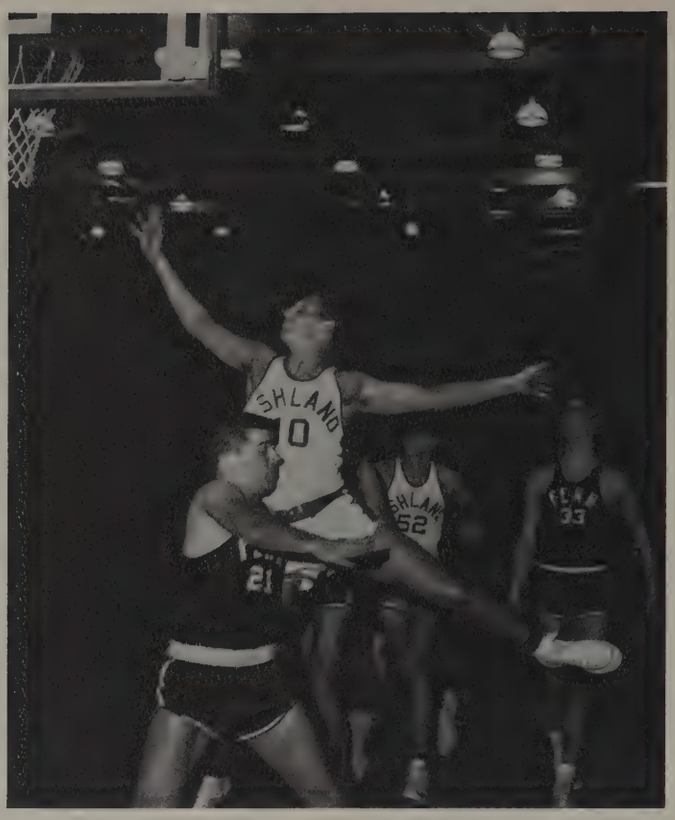
ASHLAND
0

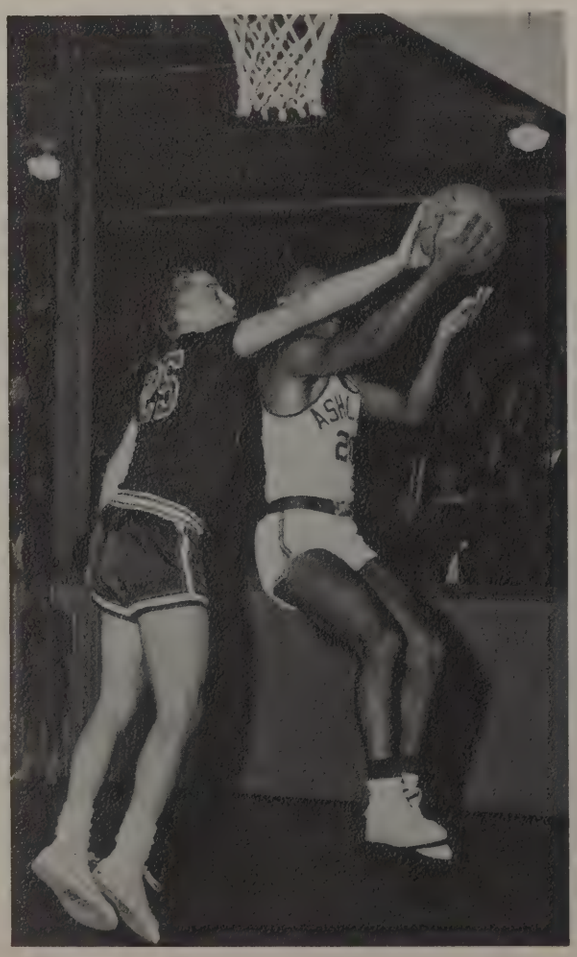

ASHLAND
22

10

20
44

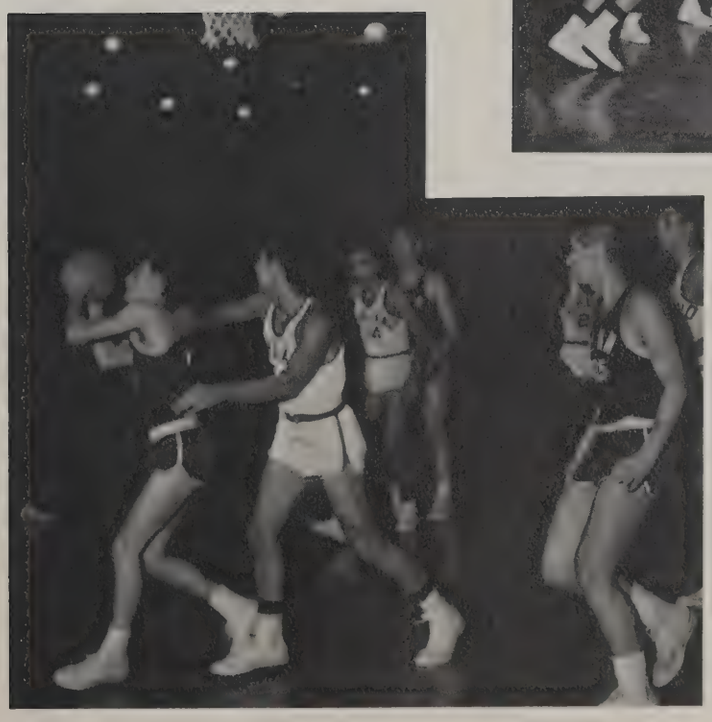

Wrestling

FIRST ROW (left to right): Bob Williams, Wes Downer, Tom Sweihardt, Dave Morrison, and Doug Cellars. SECOND ROW: Gary Quine, Forrest Tate, Larry Jacobs, Rudy Prijatel, Dan Gartner, Bob Parsons, Bob Strickler, Gary King and Jim Wantuck. THIRD ROW: Coach Bob Geiger, Gary Wandt, Floyd Romick, Paul Dutot, Denny Morgan, Jack Lime, Dick Billman, Gary Kula and Vince Keller.

DAN GARDNER
Junior Letterman

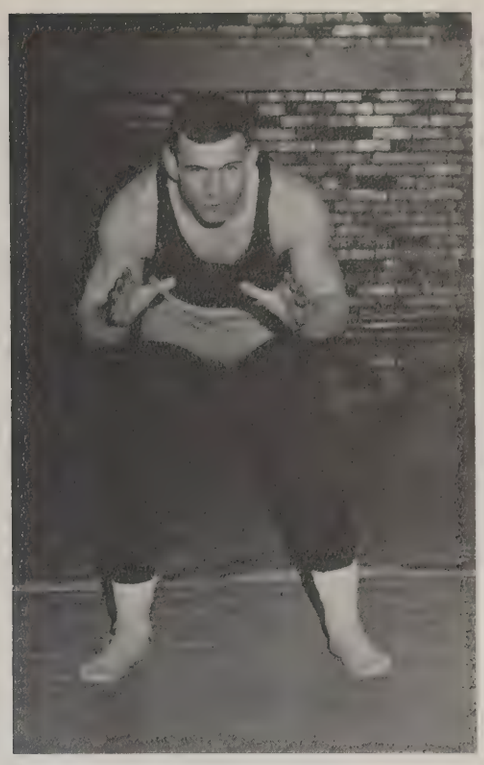

DAVE MORRISON
Sophomore Letterman

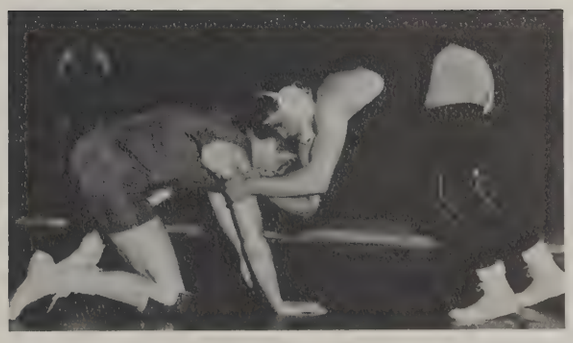

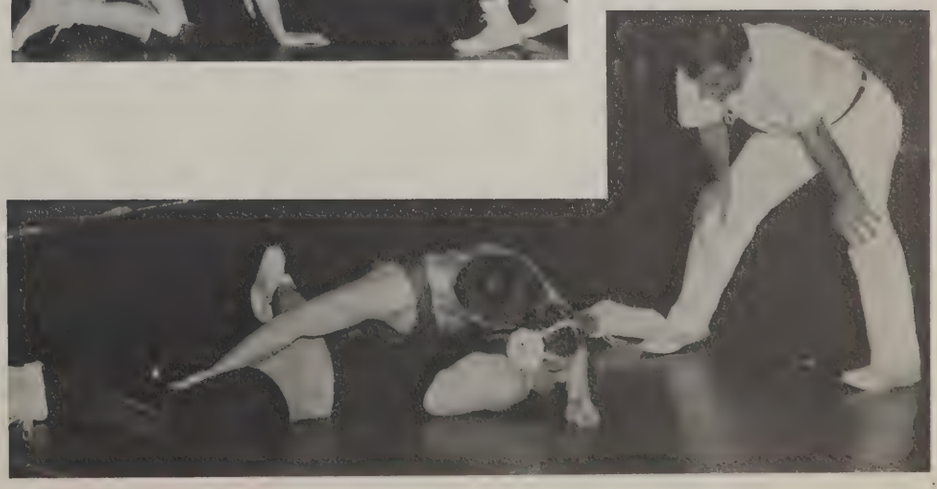

Track

FIRST ROW, (left to right): Dave Uhde, Joe Bridwell, Mike Obrecht, Steve Gilbert, Gene French, Bill Gast, Al Roberts and Forrest Tate. SECOND ROW: John Ferrante, Max Nedele, Jim Colwell, Gary Hackett, Ken Henry, Pat Plankenhorn, Ed Knittle, John Cover, Bob Esmont, Doug Abel, Gary Beal and Harvy Hill. THIRD ROW: Coach Bob Geiger, Al Capaster, Dick Beckworth, Ray Mitchel, Dennis Morgan, Frank Dejava, George Yeomans, Lee Kennedy, Jack Lime, Dan Vorous, Joel Krocker and Dennis Gates.

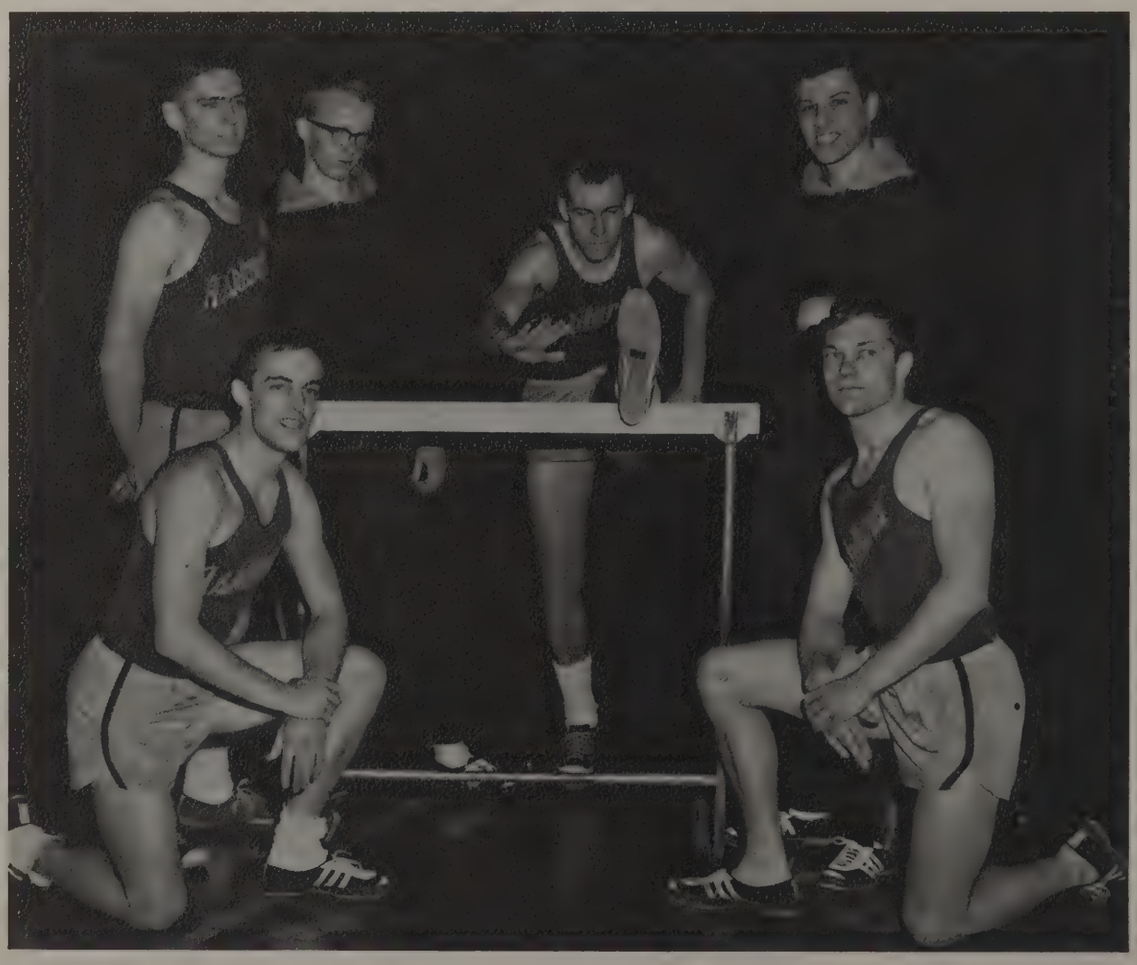

KNEELING: Gary Hackett and Doug Abel. STANDING: Larry Rogers, Lee Kennedy, Steve Gilbert and Jack Lime.

KNEELING: Bob Esmont and Ed Knittle. STANDING: Denny Morgan, George Yeomans, Gary Beal and Dennis Gates.

Left to right: John Ferrante, Joe Bridwell, Al Capaster, Gene French, Mike Obrecht and Ken Henry.

Golf

Left to right: Coach Fred Martinelli, Mike DiGiacomo, Phil Meese, Dave Miller, Jim Heichel, Al Gault, Dave Bogniard, Dick Gerber, Larry Buzzard, Bob Conoway, Dick Poorbaugh, Chuck Bolognia and Joe Kennedy.

Tennis

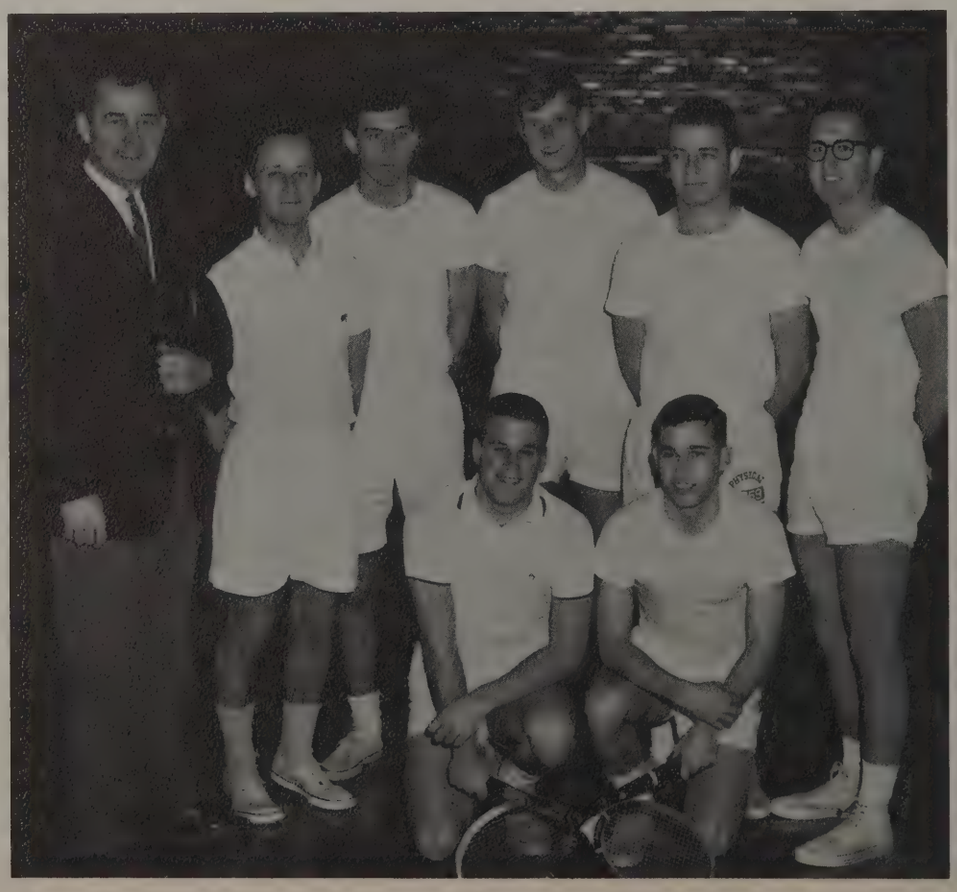

KNEELING (left to right): Geoff Landis and Rich Moore. STANDING: Coach Bob Stokes, Mike Geier, Terry Geldhill, Rick Shondall, Bob Natherson and Skip Peerman.

KNEELING: Roger Kalb, Stan Briggs, Gary Durbin, Greg Gorrell and Joel Krocker. STANDING: Pat Plankenhorn, Mark Weaver, Jim McMillen, Wes Downer and Terry Wandt.

Cross Country

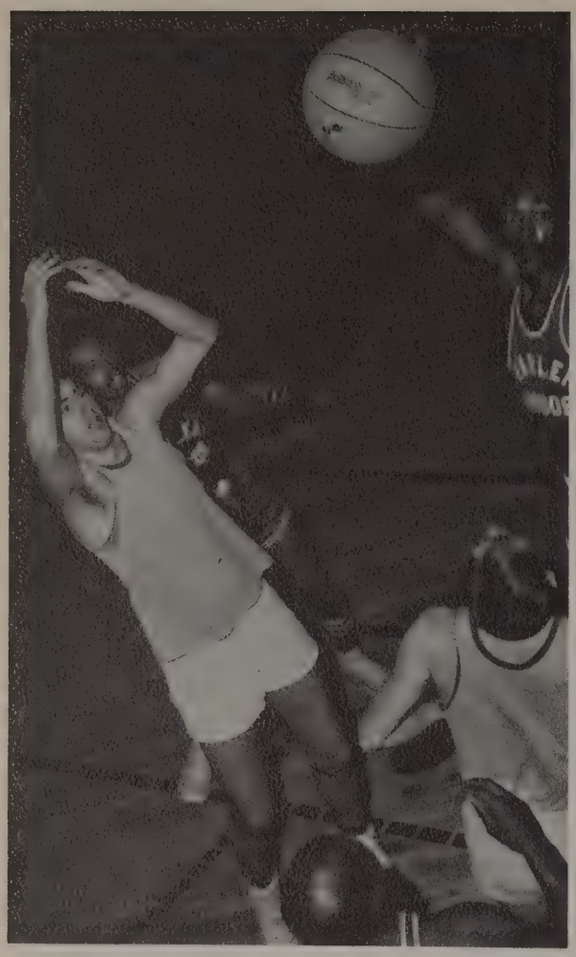

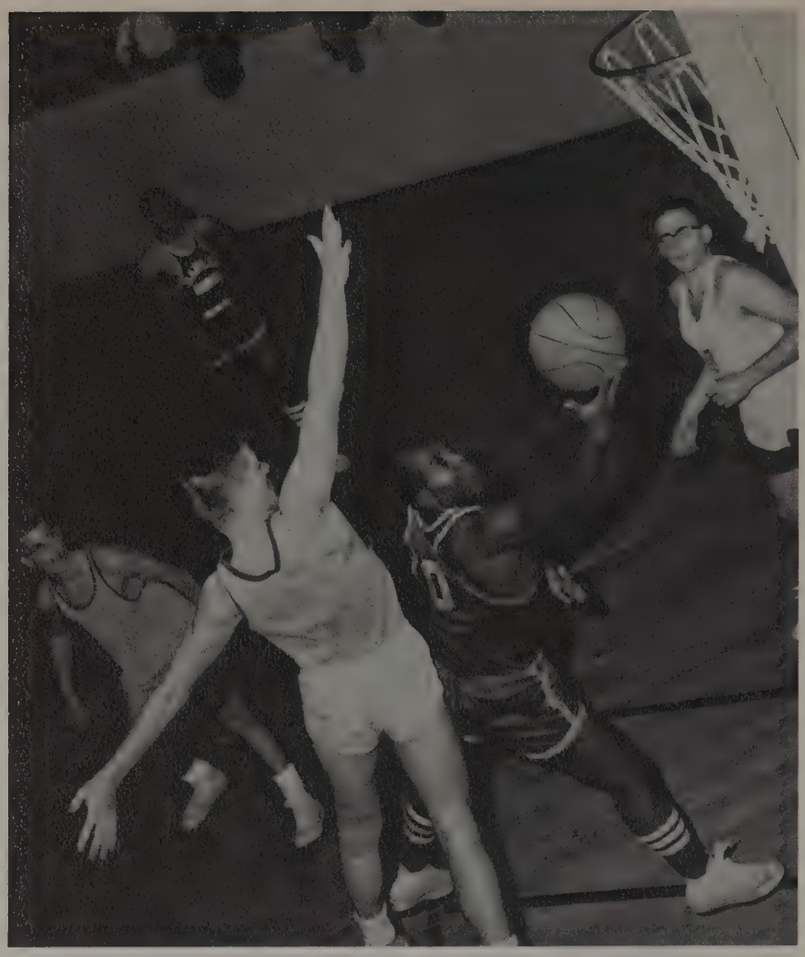

Harlem Hobos vs. AC All-Stars

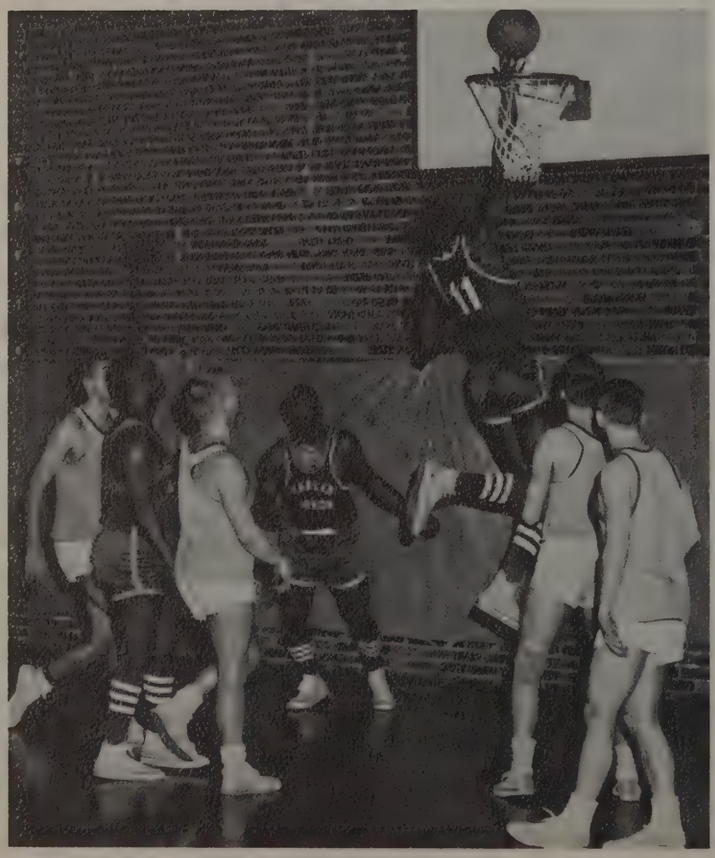

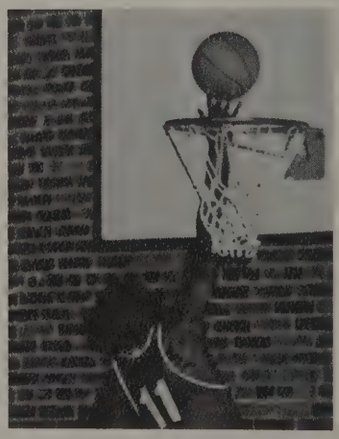

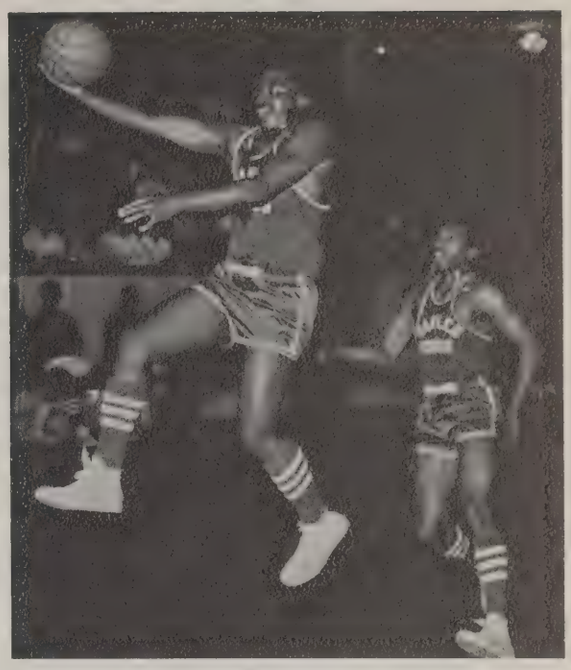

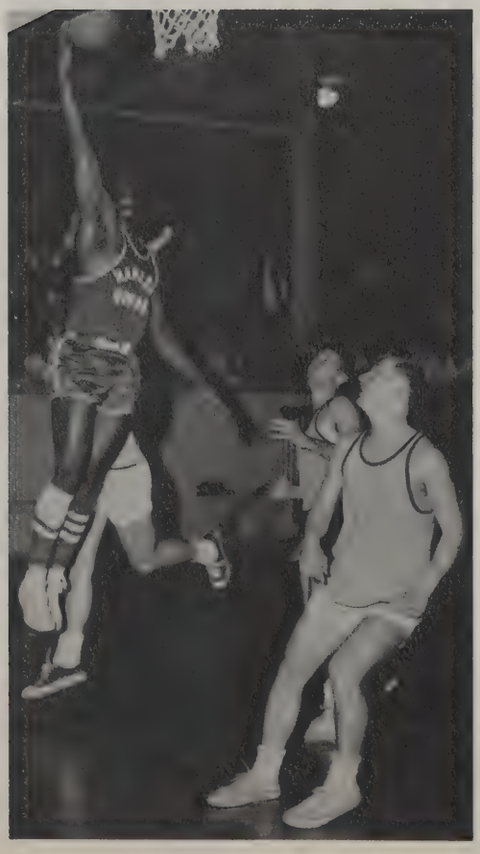

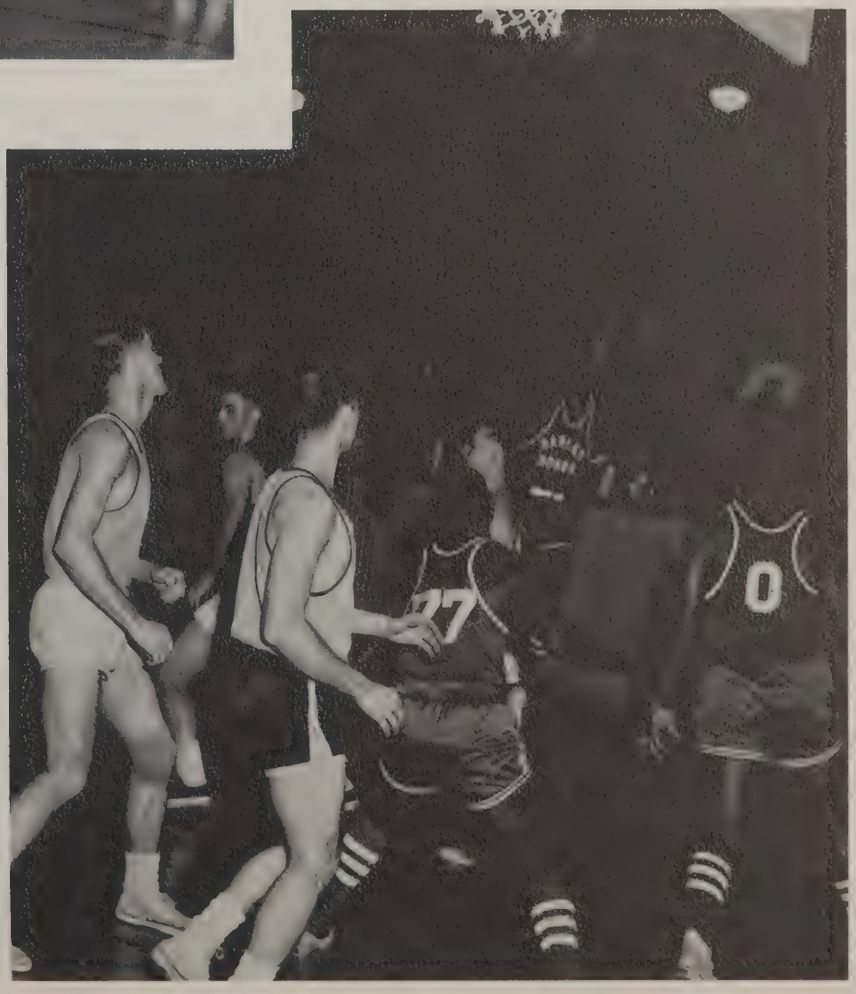

Baseball

GEORGE DONGES—Coach

BOB SWICK—Manager

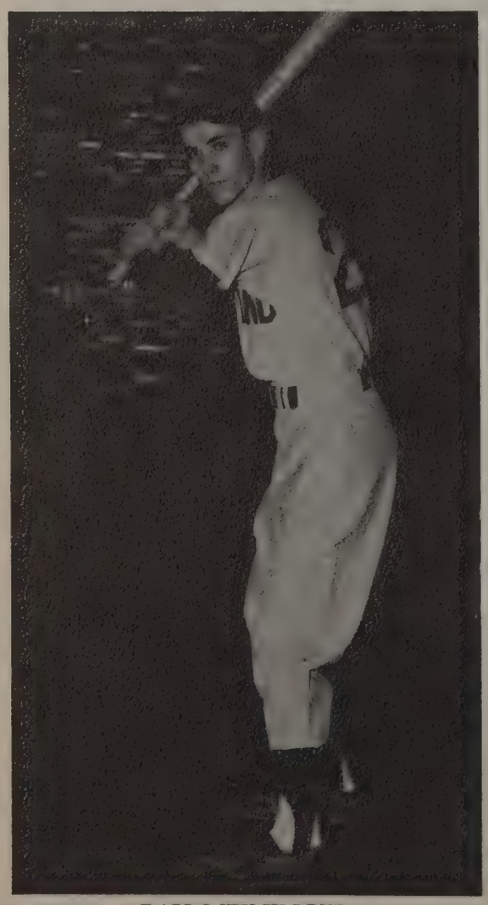

GAY MEININGER

GARY MOOSE

DICK MURRAY

TERRY HUNT

STEVE LINGLE

JOHN FRESHLEY

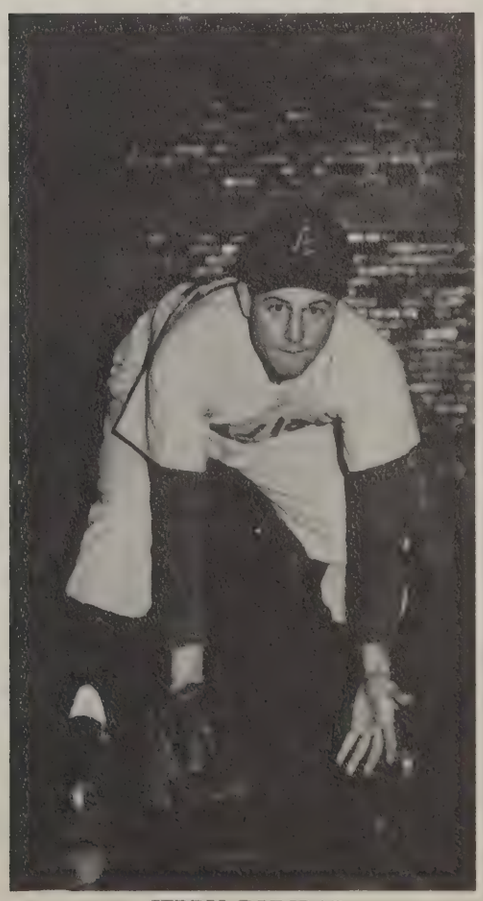

JERRY DUNBAR

Organizations

Editor GEORGIA GUENTHER

Student Senate

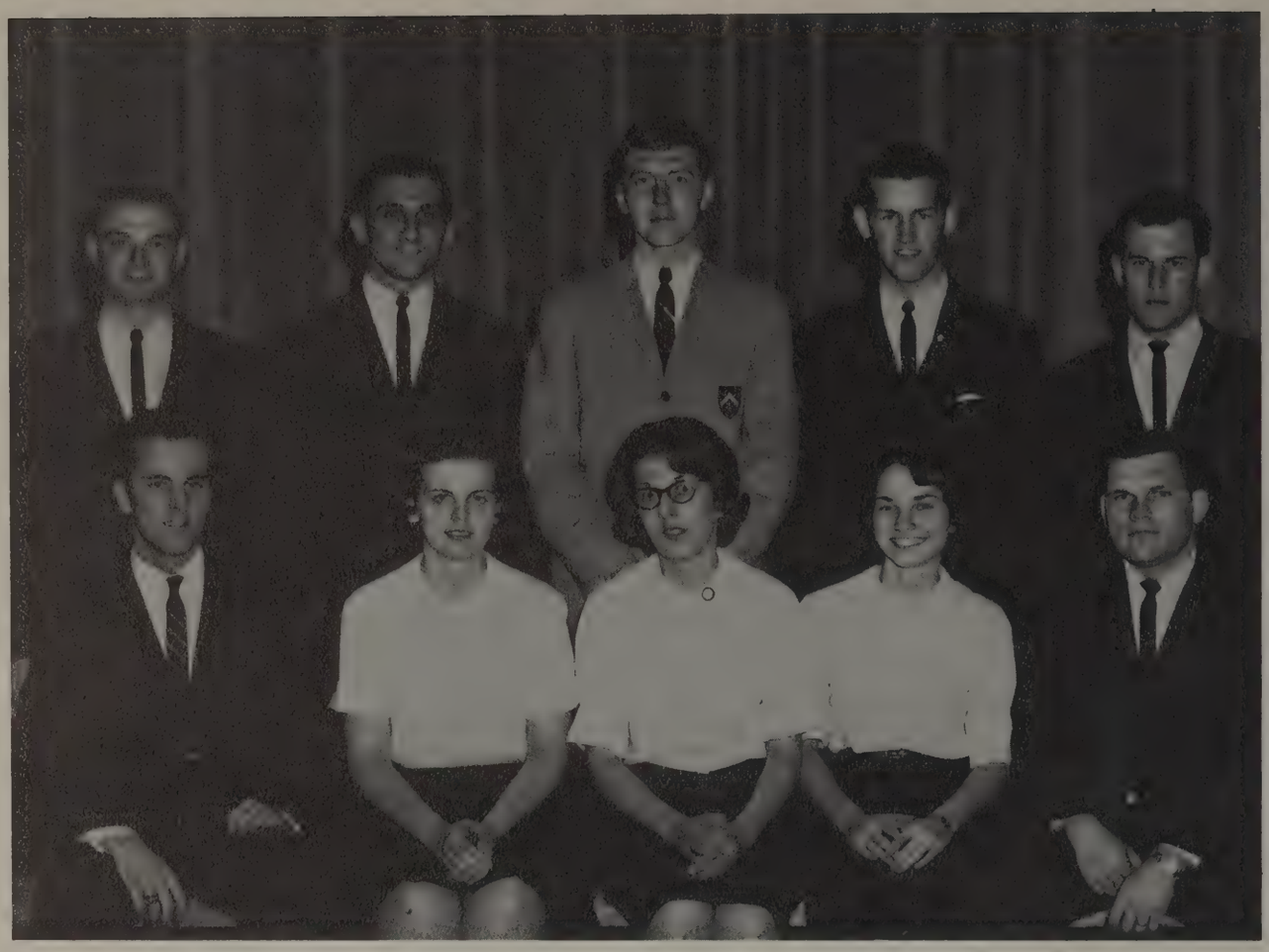

ROW 1: Bruce Sanford, Martha Rose, Donna Trussel, Judy Hall, Bill Gray.
ROW 2: Phil Self, Frank Capolupo, Tom Vanmeter, Randy Leeper, Bob Strickler.

The Student Senate is the student governmental body. Its purpose is to enact and enforce legislation pertaining to the activities of students and their organizations. It is composed of representatives of each class who share in the responsibilities of maintaining Senate functions.

Bill Gray, President

Council of Campus Organizations

ROW 1: Joanne Slabough, Nancy Parsons, Karen Booth, Neysa Stroyer, Celeste Schmidt, Lois Himes.
ROW 2: Carolyn Tucker, Pat Gaede, Shirley Lee, Nancy Fierbaugh, Lois Staley, Carol Bailey.
ROW 3: Terry Morgan, Curtis Hicks, Larry Fitt, Randy Leeper, Larry Sherbondy, Professor D. R. Loyd.

The presidents of all the campus organizations are members of the Council of Campus Organizations. They organize the social calendar for the college as well as sponsor programs of their own in addition to those offered by the individual clubs.

Student Union Board of Governors

ROW 1: Beth Daugherty, Ruth B. Davies, Rose Sage.
ROW 2: Curtis Hicks, Jim Stephens, Floyd Koegler.

Campus Women's Council

ROW 1: Lois Himes, Pat Gaede, Joanne Slabough.
ROW 2: Ellie Oney, Carolyn Tucker, Lois Staley, Mary Ellen Davidson.

Allen Hall Dorm Council

ROW 1: Jane Marshall, Nadis Brown, Mary Bittner, Lois Himes, Karen Armand.
ROW 2: Linda Kifer, Ruth Stall, Ellie Oney, Nancy Dean, Pat Gaede, Judy Hall, Megin Naughton.

Absent from picture: Neysa Strayer, Carol Postema, Linda Probst.

Myers Hall Dorm Council

ROW 1: Sue Bricker, Sue Meder, Joanne Slabough, DeAnn Benshoff, Mary Ellen Davidson.
ROW 2: Karen Booth, Mary Clouser, Lois Staley, Linda Steiner, Virginia Schlegel.

Absent from picture: Liz Patton.

Jacobs Hall Dorm Council

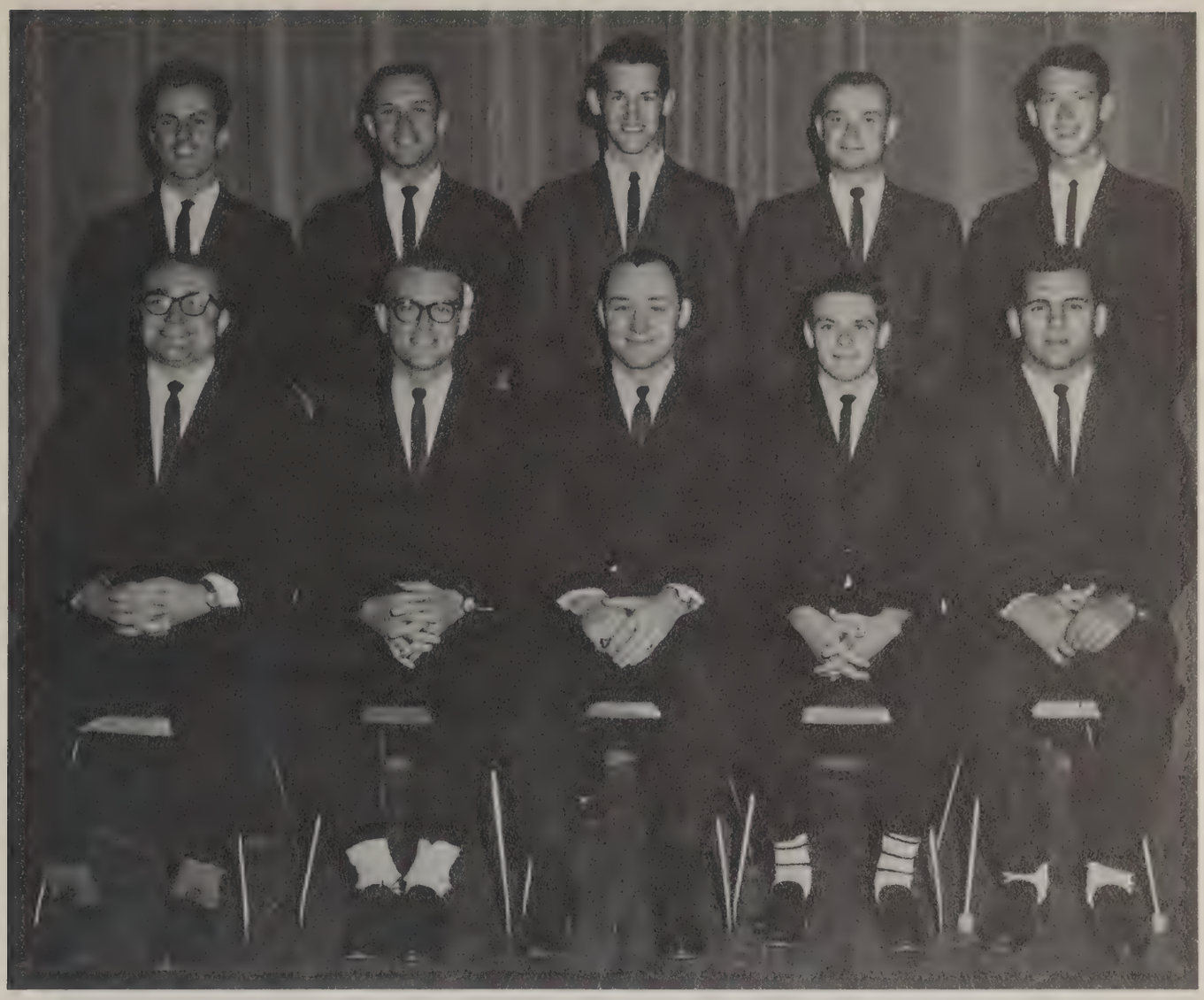

ROW 1: Larry Sherbondy, Curtis Hicks, Gary Hodge, Phil Meese, Mike Hannah.
ROW 2: Bruce Sanford, Jim Colwell, Randy Leeper, Phil Self, Tom Grisso.

Absent from picture: Dave Hakaim, Dick Geitgey, Mike Maggiano, Cliff Prindle, Willis Webb, Ron Zembetti.

Alpha Phi Omega

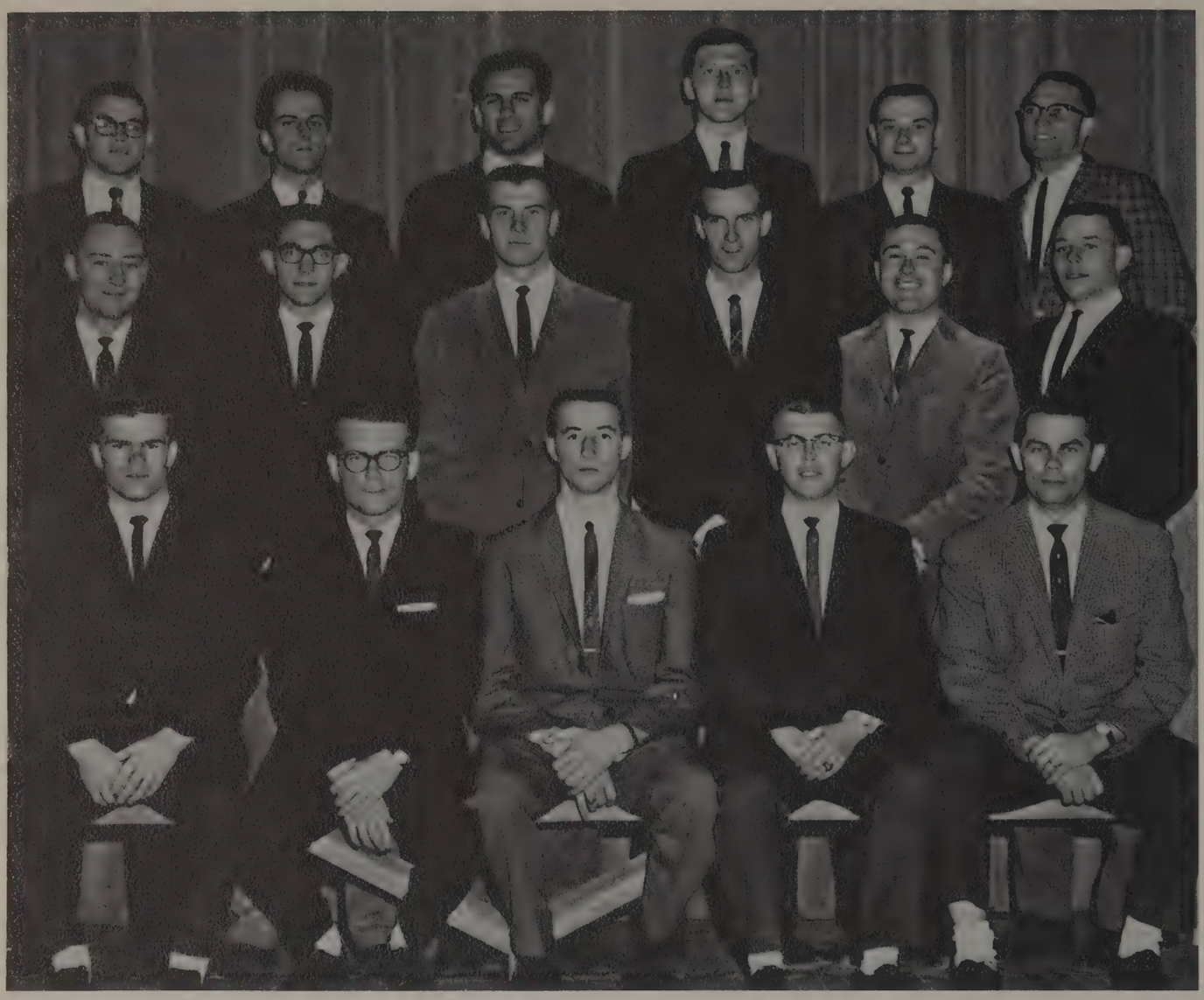

ROW 1: Bob Esmont, Curt Hicks, Larry Mercer, Chuck Wilmoth, Dean William Follett.
ROW 2: Gary Hodge, Jim Prefling, Bill Indorf, Ed Schultz, Mike Johnson, Floyd Koegler.
ROW 3: Gary Walker, Bruce Sanford, Mike Hanna, Tom Van Meter, Phil Self, Doug Abel.

Alpha Phi Omega is a service fraternity for any male student interested. Some of the projects of the fraternity have been the Blood Drive, maintenance projects on campus, and other services to the college.

Amateur Radio Club

ROW 1: James Sheafer, Bill Winters, Dick Geitgey.
ROW 2: Dean George M. Guiley, Professor Paul F. Troxel.

Business Club

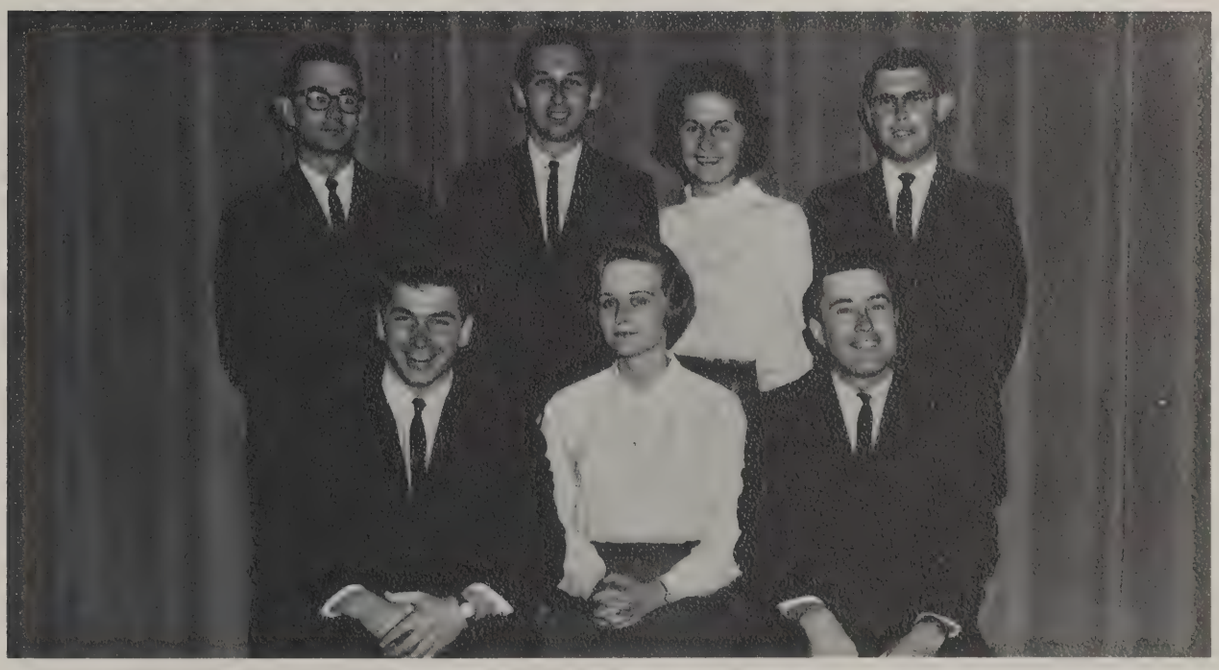

ROW 1: Dave Rutichier, Polly Diestler, Mike Johnson.
ROW2: Gary Smalley, Nolan Baisch, Bonita Shrimplin, Charles Wilmoth.

Chemistry Club

ROW 1: Dr. A. W. Scholl, James Sheaffer, Larry Fitt, Jack Cover, David Crumrine.
Absent from picture: Fred Wilford, Larry Bell, Bob Dailey.

Math Club

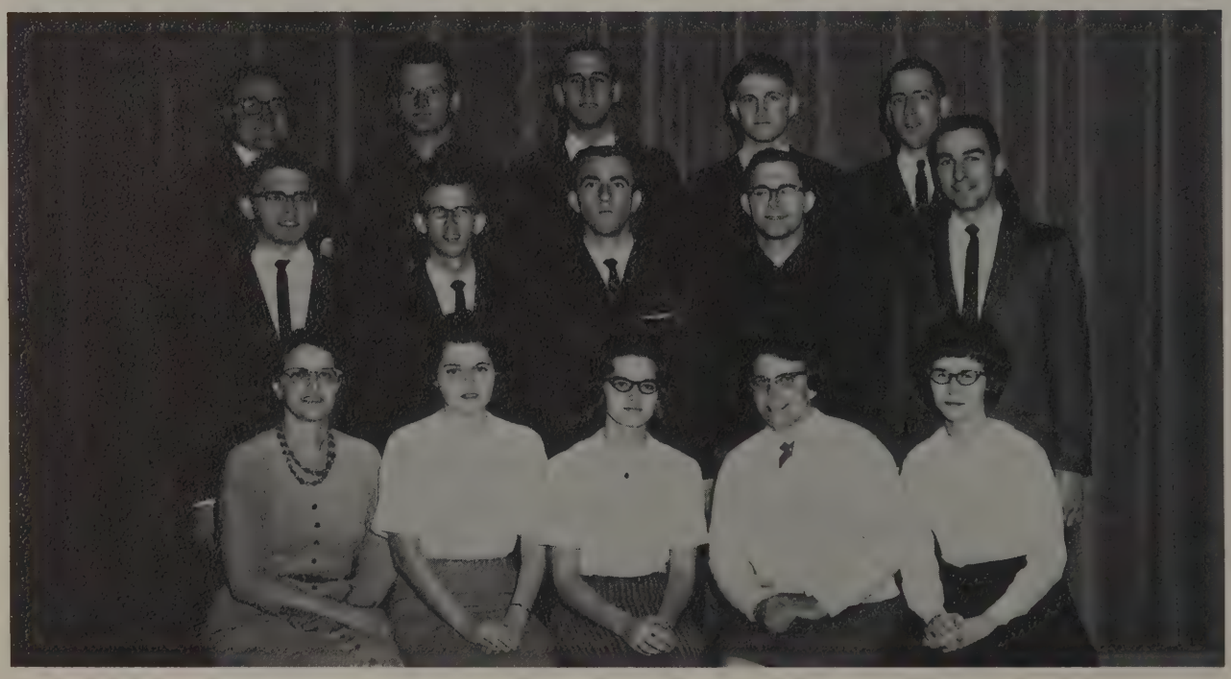

ROW 1: Miss Carpenter, E. Wilson, L. Runkle, R. Lang, J. Hodges.
ROW 2: D. Crumrine, D. Leidy, R. McMillan, R. Willard, B. Wendling.
ROW 3: L. Sherbondy, P. Bouman, M. Shrimplin, L. Foster, D. Tischer.

Circle K

ROW 1: John McCarter, Curt Hicks, Don Goembel, Bill Gray.
ROW 2: Dave Steinbrink, Stan Zimmer, Dave Bogniard, Robert Swick, Tom McFredrick, Bruce Sanford.

A Christmas party was sponsored for needy children by members of the Circle K.

The Circle K is a service club which is sponsored by the Ashland Kiwanis Club. The Circle K is open to any second semester male student.

Collegian

ROW 1: Don Goembel, Tom Fensch, Bill Johns.
ROW 2: Gary Smalley, Alice Sheares, Day Bruckart, Chuck Wilmoth.

The Collegian is the bi-weekly college newspaper publication. It reports campus news of interest and importance, and world events which affect the student.

Phi Beta Gamma

ROW 1: Kent Williams, Mick Geier, Roger Stahl, Ian Gent, Jack Houser.
ROW 2: Bo Burdick, Bill Somers, Dave Miller, Tom Ensign, Bob Steele.
ROW 3: Bob Temple, Roddy Widmayer, Joe Gilmore, Rick Schondel, Bob Beth.

Phi Beta Gamma is a newly formed social fraternity. The fraternity has been organized in order to bring more and better social entertainment to the men of Ashland College.

Footlighters

ROW 1: Mary Jane Frances, Day Bruckart, Becky Long, Celeste Schmidt.
ROW 2: Bob Kauffman, Tom Grisso, Jerry Smith, Keith Legg, Tom Hurley.

This year the Footlighters presented "Bus Stop" for the enjoyment of many.

The Footlighters' main objectives are to produce plays and promote interest in dramatics. Anyone who is interested in play production or acting is welcome in this club.

The major productions of the Footlighters include Homecoming and May Day productions. However, smaller productions are presented throughout the year.

Home Economics Club

ROW 1: Jann Campbell, Joanna Grubb, Paula Benjamin, Mary Hassinger, Ann Shumaker, Shirley Lee, Nancy Vogt, Sharon Kiplinger, Nancy Baughman, Claudia Rowland.
ROW 2: Mrs. Graham, Beth Stark, Ruth Price, Carol Tinkel, Louise McCombs, Sharon Harvey, Linda Probst, Karen Brown, Margaret Yost, Mrs. Bogniard.
ROW 3: Georgia Guenther, Carol Company, Jill Leckrone, Penni Warfel, Carol Heimerick, Kate Goff, Diana Chandler, Carolyn Tucker, Pat Lawrence, Lois Himes.

The girls in the home economics department were entertained by the professors of the department in their homes at Christmas time.

The Home Economics Club is a college chapter of the Ohio Home Economics Association. It is designed for any girl interested in home economics. Its members are provided with the opportunities of working with faculty and students, the occasions to meet and know people successful in this profession, and the chance to share with others the value of home economics. Worthwhile and interesting programs and projects are presented which provide an opportunity for leadership and an understanding of all peoples.

International Club

ROW 1: Andree Reed, Ellie Oney, Nadine Vanderau, Celeste Schmidt, Dinah Czotter, Eva Friesen, Mary Ann Whiteman.
ROW 2: Jae Chai, Jann Chew, Michael Geier, Allen Baer, Said Abed, Pat Gaede, Mrs. Sargent.
ROW 3: Gary Quine, Norman Lundborg, Heinz Volkel, Ian Campbell Gent, Sei Marakami.

The purpose of the International Club is to promote social and intellectual interest in foreign relations. It was brought to the Ashland campus so students could have an understanding of world relations and with this the hope of helping world peace.

Men's Gospel Team

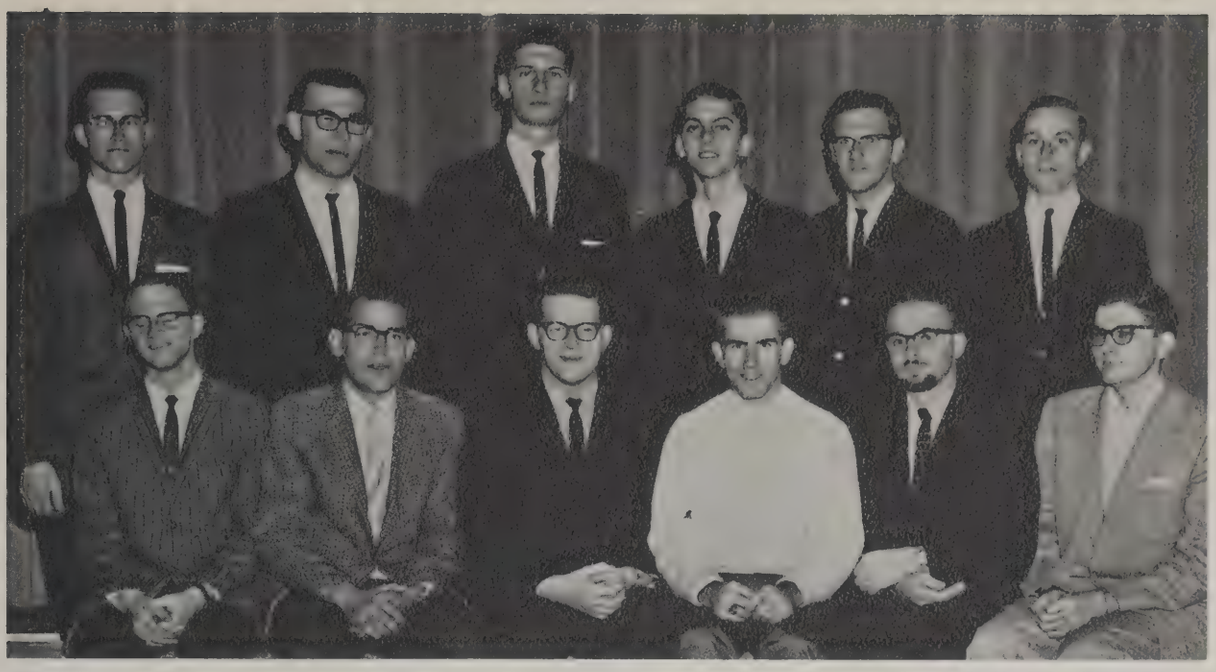

ROW 1: Roger Eberly, Glen Weaver, Terry Morgan, Gordon Ruggles, Gary Weller, Mike Hurd.
ROW 2: Tom Hurley, Bill Johns, Hugh Lewis, John Gilbert, Bill Walk, Larry Ross.

Women's Gospel Team

ROW 1: Kathy Whitted, Sharon Gilmer, Carol Eubanks, Barbara Meyers, Lois Staley, DeAnn Benshoff, Phyllis Berkshire, Sharon Berkshire, Karen Dillon.
ROW 2: Barbara Ringer, Diane Gardner, Barbara Manahan, Judith Kaufman, Cynthia Jennings, Sheila Jewell, Joanne Slabaugh, Trudy Steen.
ROW 3: Joann Ingraham, Alice Oburn, Ruth Bray, Kay Albright, Karen McPherson, Eunice Racey, Carol Tinkel, Bernice Henman.

Pep Club

ROW 1: Karen Booth, Donna Burns, Karen Brown, Neysa Strayer.
ROW 2: Jeanne Price, Nancy Womer, Karen Armand, Phyllis Bagley, Carol Postema.

Membership in this club is available for all those interested in supporting the athletic teams of Ashland College. Although this is a newly formed club, they have done a great deal to build up the morale of the various team members. In the future, they hope to expand their membership.

Pi Mu Gamma

ROW 1: Janet Winand, Jann Campbell, JoAnn Graham, Donna Haber, Marilyn Moorhead, Ellie Oney, Nancy Fierbaugh, Virginia Schlegel, Pat Tucker, Karen Dillon, Kay Garber, Karen Jenkins, Barbara Meyers.
ROW 2: Nadis Brown, Janet Hodge, Bonita Bucklew, Carol Bucher, Barbara Manahan, Pamela Putnam, Peggy Price, Marcia Wendel, Carol Whitacre, Janet Schaffter, Jerri Koher.
ROW 3: Janie Baldner, Jeanne Price, Mary Clouser, Ellen Davidson, Sheila Jewell, Judy Whitcomb, Phyllis Smith, Patti Johnson, Susan Covert, Karen Armand, Sue Meter, Virginia Coulter, Nadine Vanderau, Jane Swartzwalder.

Pi Mu Gamma is open to all students who are in the field of teaching. It gives prospective teachers a better insight into the teaching profession.

Phi Sigma Chi

Φ

Σ

Χ

ROW 1: C. Oberlin, R. Zambetti, Mrs. Smith, J. Gauss:
ROW 2: T. Sage, D. Beter, B. Beter, D. Hatch, T. Miggie, B. Kauffman, K. Marley, B. Fantz.
ROW 3: D. Taylor, B. MacKellar, D. Peske, G. Yeomans, J. McCarter.
Absent from picture: S. Meister, R. Robertson, R. Lowe, J. Oberly, D. Glen, D. Marble, D. Click, D. Henry.

Phi Sigma Chi is Ashland College's first social fraternity. It strives to promote social brotherhood and the development of each member's character. This year the fraternity celebrated their first anniversary as owner's of their house at 502 Claremont. By next year, it is hoped that the house will have the capacity to house from twenty to thirty brothers.

Some outstanding activities on Phi Sigma Chi's social calendar for this year were: the week party at Gem Beach, a Christmas Party, a Halloween party, a Homecoming dinner, an Alumni dinner, Hayrides, a skating party, and a toboggan party.

At homecoming, the fraternity was honored by receiving the second prize for their house decoration.

The future looks bright for Phi Sigma Chi. They have hopes of larger pledge classes and more activities.

The fraternity house.

Phi Sigma Chi's Homecoming Sweetheart, Jill Purdum.

Pi Kappa Pi Sorority

ROW 1: OFFICERS: Nancy Parsons, Gretchen Sage, Nancy Arch, Beth Daugherty, Sue Bricker.
ROW 2: ACTIVES: Beth Bogniard, Alta Kerschner, Shirley Lee, Carol Maiwurm, Sue Nebe.
ROW 3: Mary Neul, Carol Postema, Sally Warrens Worcester.

Π K Π

PLEDGES: ROW 1: Joanne Gannett, Barb Kimmel, Mary Hart, Jerri Sams.
ROW 2: Jan Meyer, Sylvia Bush, Diane Gardner, Jeanne Price.
ROW 3: Carol Bucker, Mary Lou Rodocker, Judy Whitcomb, Ruth Bray, Mary Jo Baird.

Pine Whispers

ROW 1: Georgia Guenther, Jane Arnold, Claudette Hill.
ROW 2: Pete Bilan, Larry Karth, Chuck Mistovich, Phil Hamilton.

Contributors:
Celeste Schmidt
Roger Robertson
Jill Stahly
Becky Long
Mary Ann Moog
Sandy Longacre
Liz Patton

Photographer, Peter Bilan

The Pine Whispers is a reminder of things done and people met at Ashland College. Each year, members of the staff try to produce an annual which will provide the student body, faculty, and friends of Ashland College with a pictorial history of the year.

Varsity A

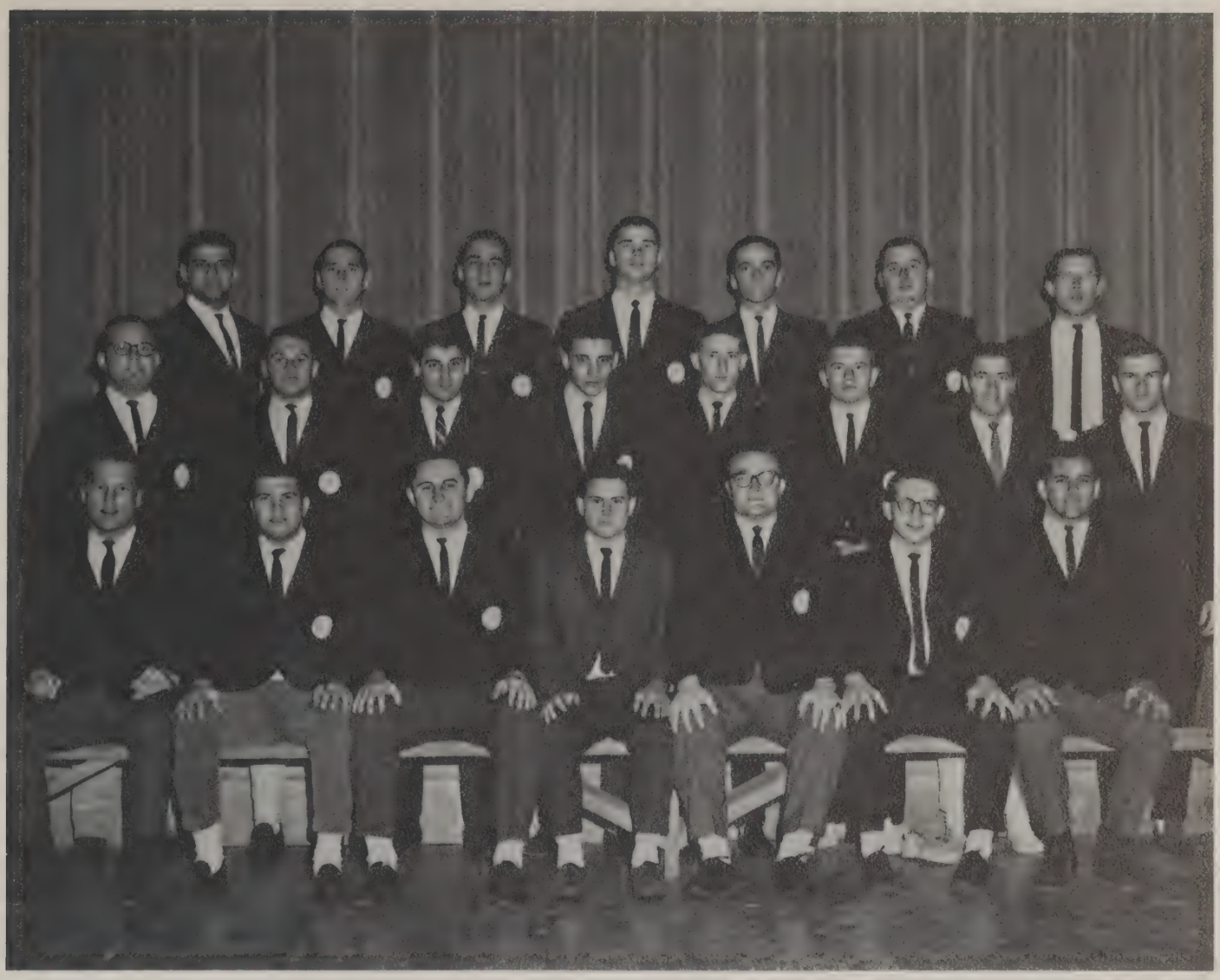

ROW 1: Tom Wurster, Joe Hoagland, Zen Chawansky, Jerry Dunbar, Larry Sherbondy, Tim Sage, Mike Hanna.
ROW 2: John Bridwell, Rick Erdman, Bob Eichof, Roger Kalb, Willie Web, Barry Ferguson, Rod Cropper, Bob Esmont.
ROW 3: Dave Hakaim, Roger Frazier, Terry Hunt, Dennie Bluck, Jim Adult, Bob Swick, Gene French.

Men who have earned varsity letters in any sport are eligible for membership. Varsity A endeavors to improve college Athletics and boost college spirit.

Who's Who

ROW 1: Virginia Schlegel, Carolyn Immel, Nancy Fierbaugh, Carol Bailey, Lois Staley.
ROW 2: Eleanor Oney, Bill Gray, Lew Hollinger, Bruce Sanford, Ed Schultz, Mike Hanna, Tom Grisso, Bob Kaufman, Pat Gaede.

These are seniors who have been nominated for listing in "Who's Who in American Colleges and Universities." They were selected on the basis of scholarship, leadership, cooperation in educational and extracurricular activities, general citizenship and promise of future usefulness.

Women's Athletic Association

ROW 1: Sharon Gilmer, Linda Andrejcik, Gay Whieldon, Ruth Bray, Karen Booth, Susan Bricker.
ROW 2: Sue Ernst, Suzie Whitted, Diane Gardner, Peggy Price, Beth Daugherty, Pat Young, Lana Runkle.
ROW 3: Marsha Crew, Nancy Womer, Susan Covert, Judy Dill, Carol Sprang.

The purpose of Women's Athletic Association is to promote and maintain interest in sports among college women.

Y.W.C.A.

ROW 1: Neysa Strayer, Georgia Guenther, Karen Booth, Sue Bricker, Nancy Arch, Nancy Womer, Carol Bailey, Karen Eisenmenger, Janet Rinehart, Kay Garber, Jann Campbell.
ROW 2: Carol Bucher, Mary Anne Kurtz, Linda Kifer, Mary Jane Kinney, Mary Lou Martin, Nadis Brown, Marcia Wendel, Carol Whitacre, Pat Young, Lana Runkle, Nancy Baughman.
ROW 3: Donna Burns, Karen Jenkins, Ruth Snodgrass, Judy Hall, Phyllis Smith, Phyllis Bagluy, Karen Armand, Judy Whitcomb, Patti Johnson, Bernice Henman, Jeanne Price, Gretchen Sage.

The Young Women's Christian Association provides Ashland College girls with the opportunity of belonging to a national organization and it affords both social and religious activities for them. This club sponsors such projects as the Big-Little Sister program which is directed towards the freshman or transfer girls new on the campus. Thanksgiving, Easter, and other devotional services are presented by the Y.W.C.A. Christmas baskets and an annual Christmas party for the faculty children add to the list of activities conducted by this club.

The faculty children's Christmas party sponsored by Y.W.C.A.

ROW 1: T. Stein, S. Klingel, J. Zimmerman, M. Waters, A. Sollenberger, J. Runion, P. Berkshire, J. Justice, N. Parsons.
ROW 2: C. Schmidt, A. Brownson, J. Ingraham, V. Schlegel, D. Benshoff, C. Immel, J. Byler, B. Bogniard, J. Slabaugh.
ROW 3: D. Gardner, R. Bray, B. Thompson, M. Whitman, B. Myers, P. Johnson, M. Staton, A. Schumaker, N. Bell, A. Oburn.
ROW 4: E. Kuchenbecker, R. Rayble, D. Czotter, D. Overdorf, T. Carson, J. Oberly, E. Fulton, K. Albright, M. Waters, L. Staley.
ROW 5: J. Sluss, D. Graska, H. Bowers, J. Benshoff, I. Lawton, H. Allen, N. Roberts, B. Gray, H. Bowers, B. Weidenhamer.
ROW 6: J. Gilbert, C. Rainy, L. Heath, R. Billman, R. MacKellar, S. Beal, M. Hurlow, H. Lewis, D. Plank, L. Mercer, D. Winfield, E. Miller, T. Grisso.

Director: Cal Rogers.

Chapel Choir

Concert Band

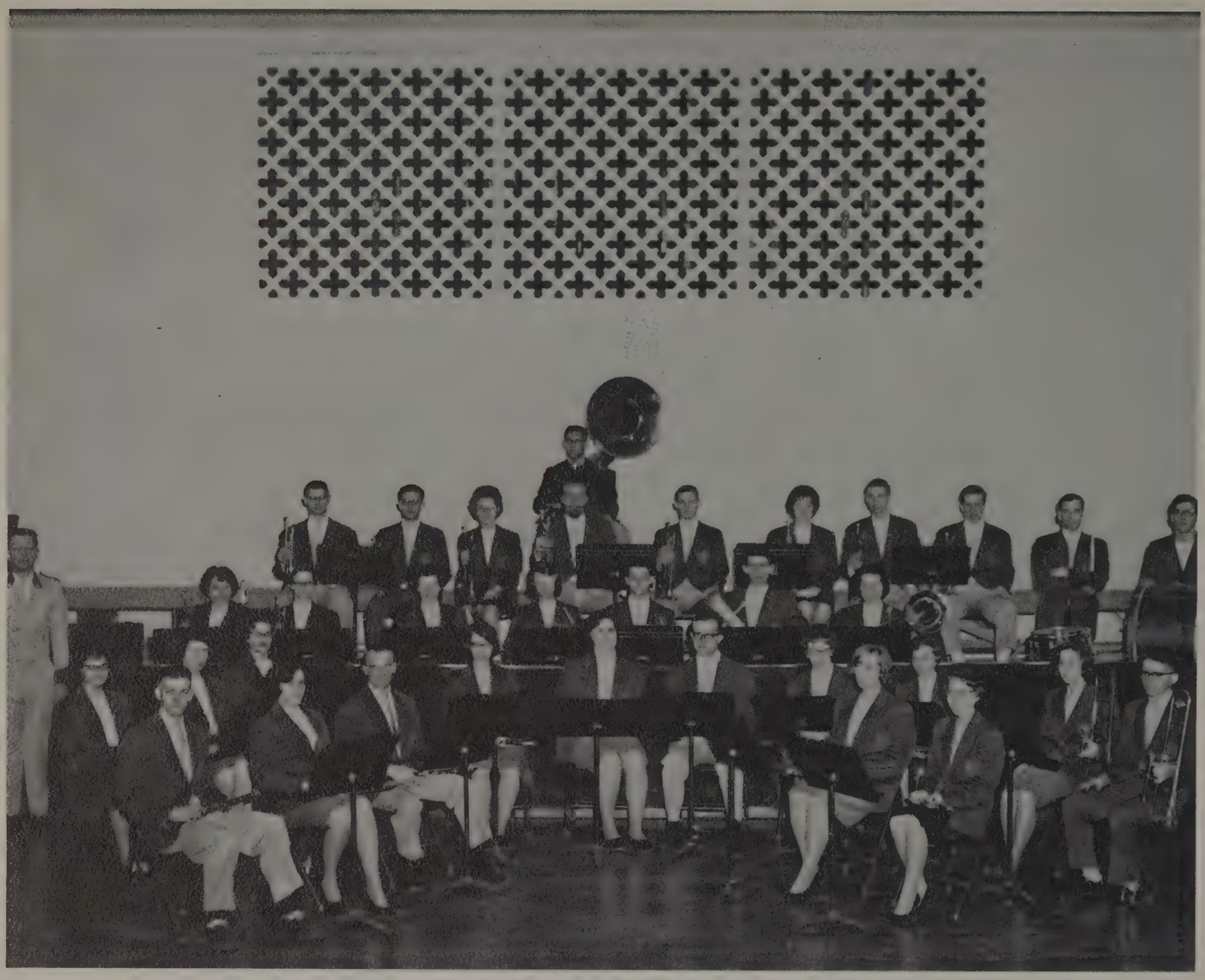

ROW 1: D. Workman, E. Racey, B. Walker, L. Steiner, C. Parker.
ROW 2: J. Henry, C. Behm, J. Slaughbaugh, D. Gardner, R. Bray, N. Donges, R. Snodgrass, K. Whitted, S. Gilmer, D. Crumrine.
ROW 3: Director, Mr. Paul Troxel, J. Schaufter, K. Cross, L. Beaty, C. Immel, H. Bowers, M. Hurlow, M. Browns.
ROW 4: A. Gano, N. Roberts, V. Coulter, R. Temple, J. Hoak, P. Fisher, R. Huber, J. Benshoff, R. Swartz, L. Karth.
ROW 5: M. Madden.

Flying Eagles Band

Majorettes

Ivy Leaguers

Tom Grisso, Buzz Bowers, Cotter Rainey, John Gilbert, Jerry Oberly, Dough Plank, Larry Mercer, Bob Ihrig, Eric Stanton, Ed Fulton.

The Ivy Leaguers is a men's ensemble which performs music of a light, entertaining nature. They perform throughout the college year for the enjoyment of the student body.

Musicaglia

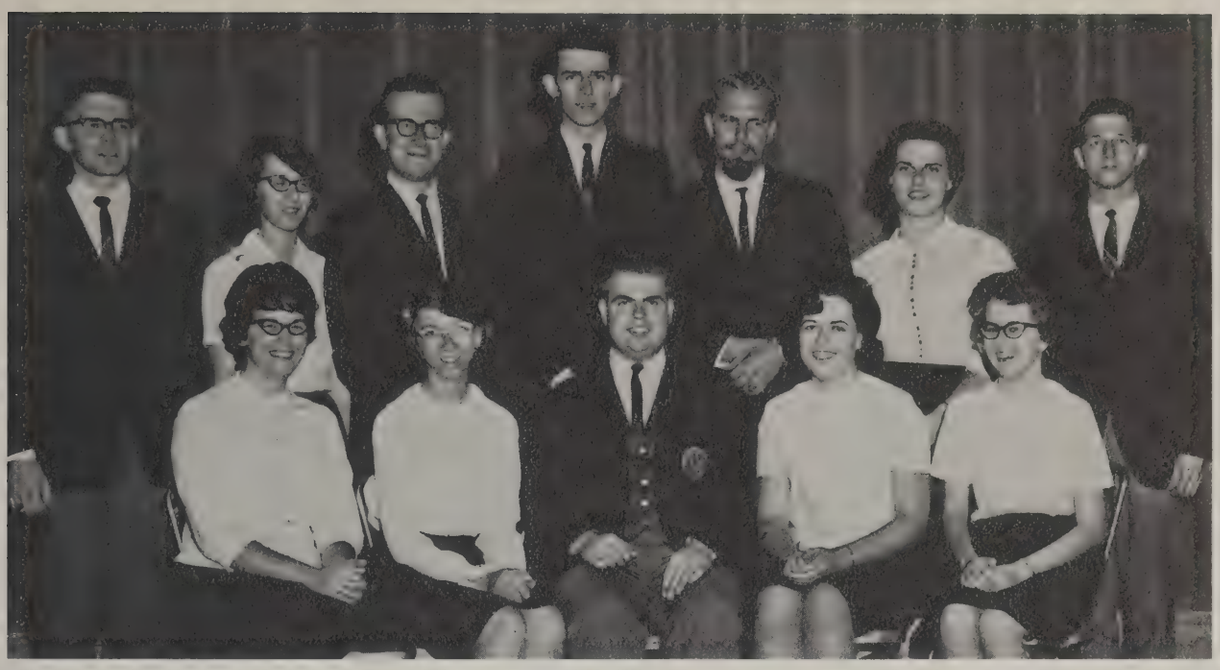

ROW 1: Judy Kaufman, Carolyn Immel, Robert Ihrig, Eunice Racey, Carol Whitacre.
ROW 2: David Crumrine, Diane Gardner, Nik Donges, Michael Hurlow, Robert Temple, Ruth Bray, Homer Bowers.

Pastels

ROW 1: Karen Eisenmenger, Nancy Baughman, Karen Dillon, Judy Gensch, Susan Johnson, Jann Chew.
ROW 2: Carol Sprang, Mary Anne Moog, Penny Fisher, Judy Dill, Cynthia Jennings, Connie Thompson, Eunice Racey, Judy Kaufman, Ruth Snodgrass, Sheila Jewell.
Absent from picture: Kathy Huber.

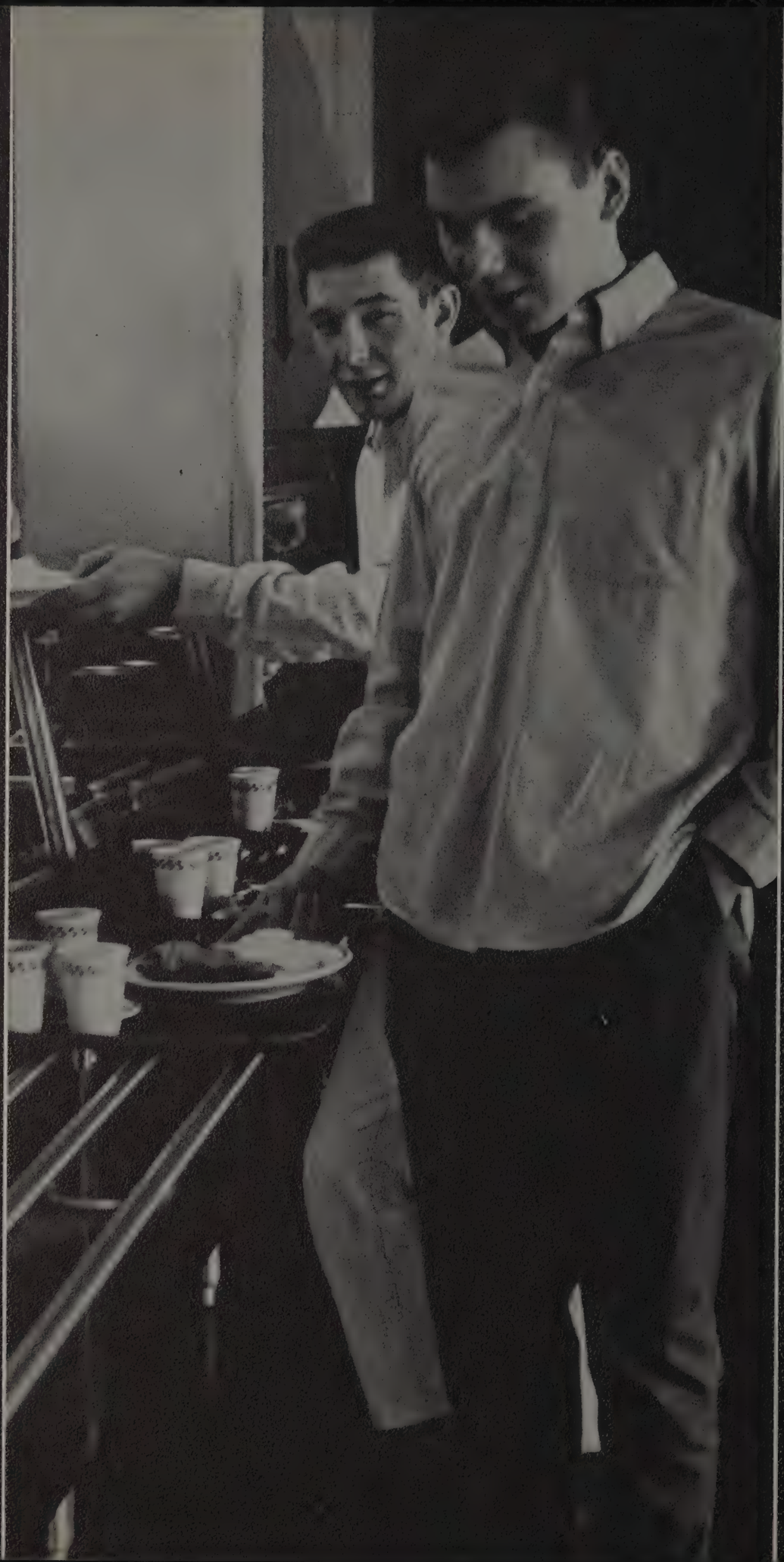

Underclassmen

Editor, CLAUDETTE HILL

Freshmen

Jim Amstutz
Louann Armstrong
Audrey Ash

Pat Ashcraft
Jean Baker
Leslie Bartels

Gary Beal
Carol Bean
Chuck Beekley

Larry BeMiller
Paul Beskid
Larry Berkshire

1967

Jim Berkshire
Jim Berry
Jim Betts

Jim Betz
Mildred Bloomfield
Paul Blough

Ron Billman
Paul Bird
Mary Bittner

Chuck Bolognia
Ray Bond
Stan Briggs

Karen Brown
Tom Brown
Ann Brownson
Carol Bucher

Bonita Bucklew
Dave Burdick
Carol Campbell
Dwight Campbell

Jann Campbell
Frank Capolupo
Herb Carr
Ben Cassady

Terry Cater
Bill Chase
Jann Chew
Maureen Clark

Jim Cline
Bob Conaway
Janet Connelly
Virginia Coulter

John Crone
Kay Cross
Bill Darling
Nancy Dean

Virginia Decker
Judy Dill
Karen Dillon
Chuck Ditzenberger

Larry Doctor
Ed Dolinar
Wes Downer
Dennis Durbin

Frank Durjava
Paul Dutot
Roberta Essick
Carol Eubanks

Cheryl Fair
Tim Faulkner
John Ferrante
Lacey Fischer

Roxy Fitt
Harold Fitzgibbons
Margo Fleming
John Ford

John Gadfield
Frank Gamble
Sally Gardner
Bill Gast

Dennis Gates
Mike Geier
Ian Gent
Dick Gerber

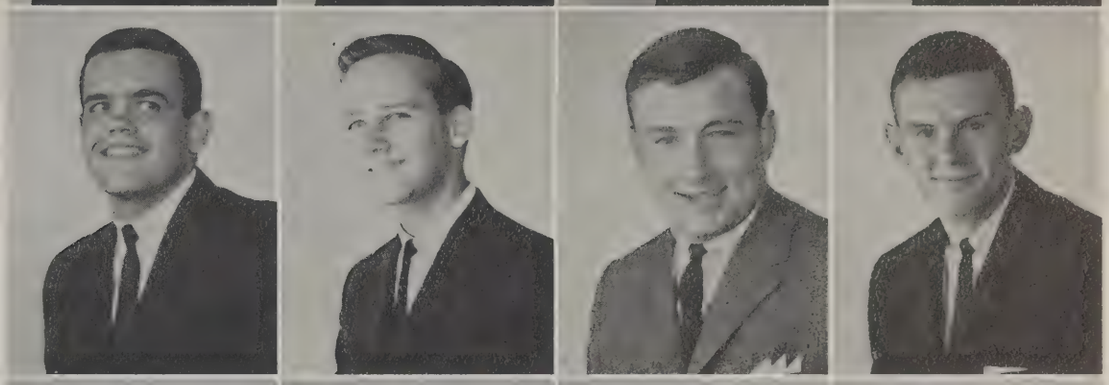

John Gilbert
Sharon Gilmer
Joe Gilmore
Terry Gledhill

Greg Gorrell
Paula Gorske
Cliff Greene
Beulah Grindle

Dave Hall
Gary Harmon
Janet Harmon
Sharon Harvey

Jean Hattendorf
Don Hawk
Larry Heath
Larry Heath

Ken Henry
Bill Highman
Jim Hinkel
Frank Hosey

Jack Howser
Cathy Huber
Ray Huber
Tom Hurley

Larry Jacobs
Lynn James
Karen Jenkins
Sheila Jewell

Jim Johnson
Joe Johnson
Susan Johnson
Diane Jones

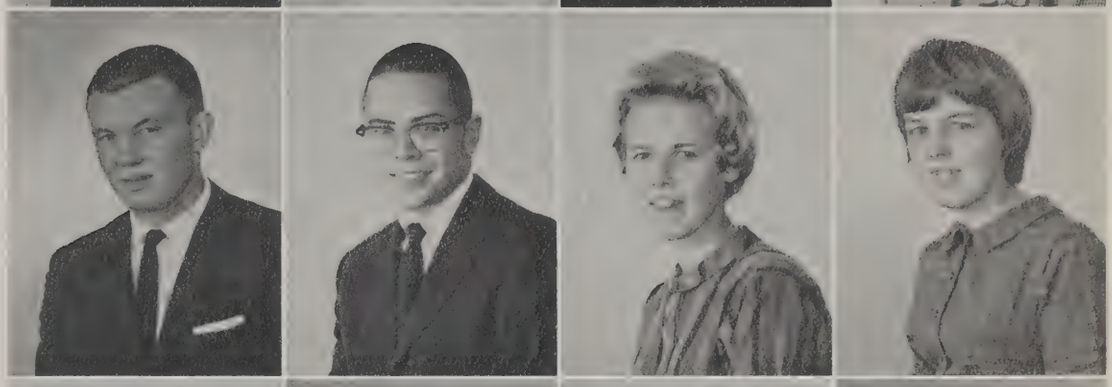

Ron Junkin
Judy Jyurovat
Judy Kaufman
Ben Kehr

Lee Kennedy
Don Kerr
Linda Kifer
Terry Kiplinger

Ernestine Klosinski
Chick Knight
Terry Kocher
Barb Krebs

Gary Kula
Mary Kurtz
Jeff Landis
Issac Lawton

Keith Legg
Hugh Lewis
Guy Light
Doris Liken

Jack Lime
Jamie Lymper
Bob Luckay
Jane Marshall

Mary Martin
Ray McQuate
Ray Meese
Larry Miller

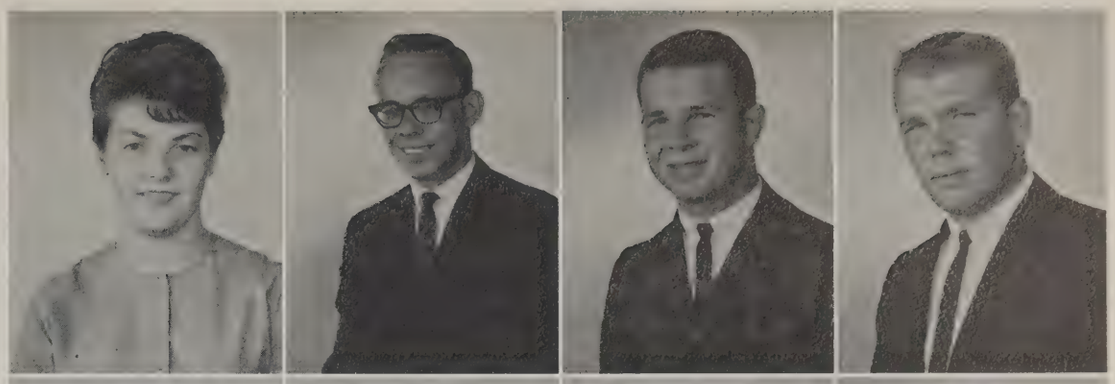

Mike Milsted
Ray Mitchell
Rich Moore
Virginia Moore

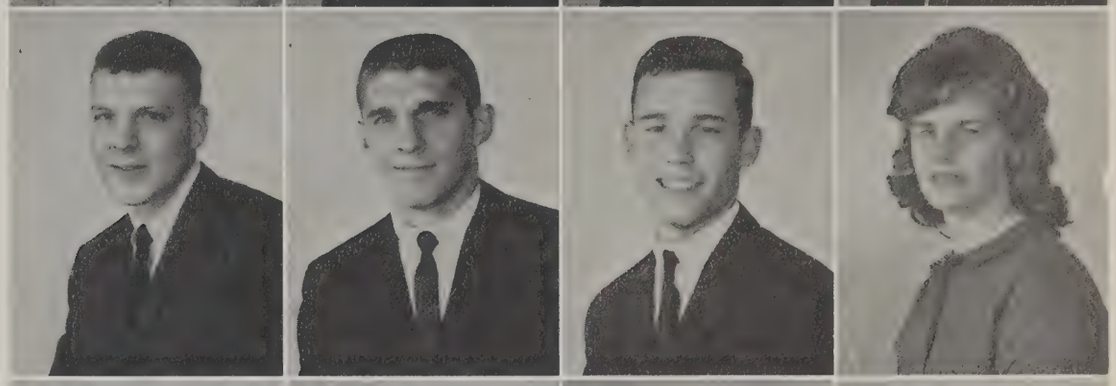

Say Murakami
Albert Murphy
Joe Myers
Meg Naughton

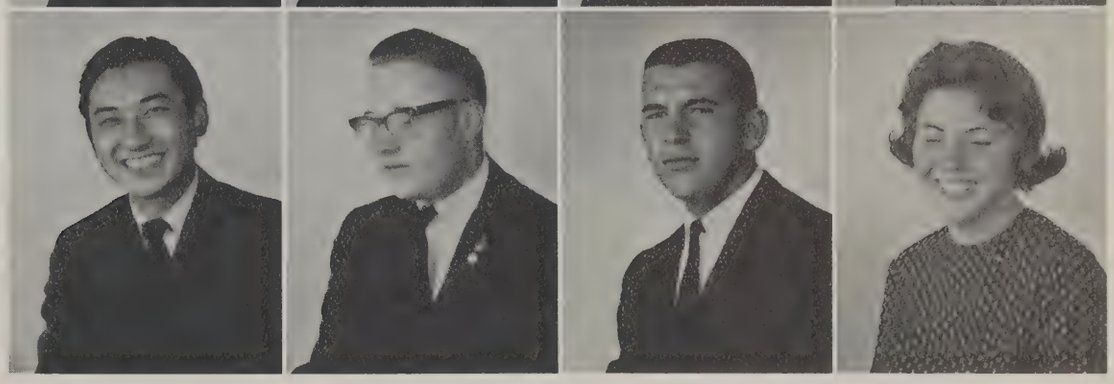

Max Nedele
Ron Neuman
Jeff Newcomer
Lauri Niskanen

Mike Obrecht
Ken Oberlin
Dave Oyster
Janice Papp

Bob Parsons
Connie Pash
Marjory Peck
Frank Perman

Doris Peterson
Doug Phillips
Jim Phipps
Tom Pluto

Dick Poorbaugh
Tom Power
Jeanne Price
Ruth Price

Rudy Prijatel
John Probst
George Rager
Kay Rapp

Gil Ray
Pat Remias
Bob Rhodes
Jones Richards

Pete Richards
Becky Ringler
Nelson Roberts
Susan Rockenfelder

Larry Ross
Lana Runkle
Diane Rutherfoord
Dave Schaeg

Janet Schaffter
Jan Scheiber
Ron Schimming
Cynthia Schley

Rick Schondel
Paul Schmandt
Marjorie Schuck
Jim Scott

Doug Sellers
Jerry Shafer
Bob Shaw
John Simanton

Duane Singer
Joanne Slorgie
Jackie Smith
Judy Smith

Phyllis Smith
Bill Somers
Dick Spayde
Jane Spotts

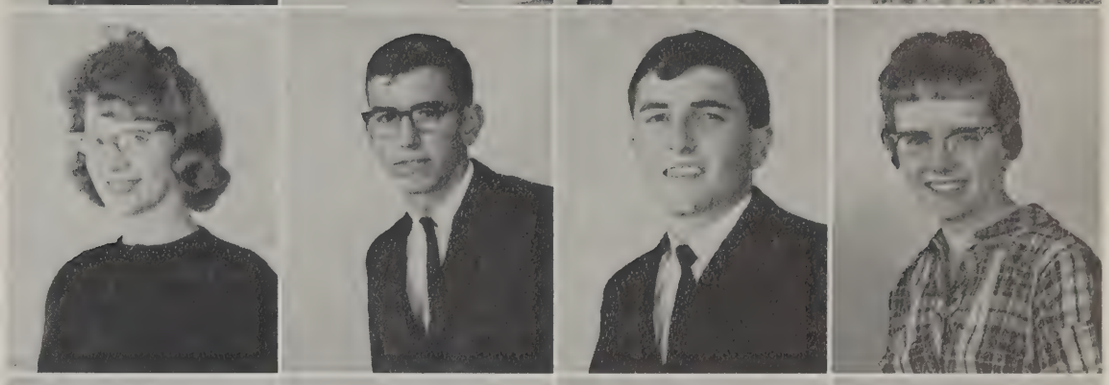

Jerry Spring
Beth Stark
Bob Steele
Bob Stradtman

Bob Strickler
Bill Strine
Dianna Stump
Laura Stutz

Tom Swihart
Trudy Taggart
Forest Tate
Linda Taylor

Ralph Thauvette
Carol Tinkle
Ron Totten
Thad Trautwein

Dave Uhde
Fred Visci
Heinz Volkee
Don Vorous

Birney Walker
Terry Wandt
Jim Wantuck
Mary Waters

Doug White
Susan Whitted
Rod Widmoyer
Melinda Willard

Larry Willeke
Barb Williams
Bob Williams
Tom Williams

Carol Williamson
Stan Wirt
Larry Wood
Ron Woodburn

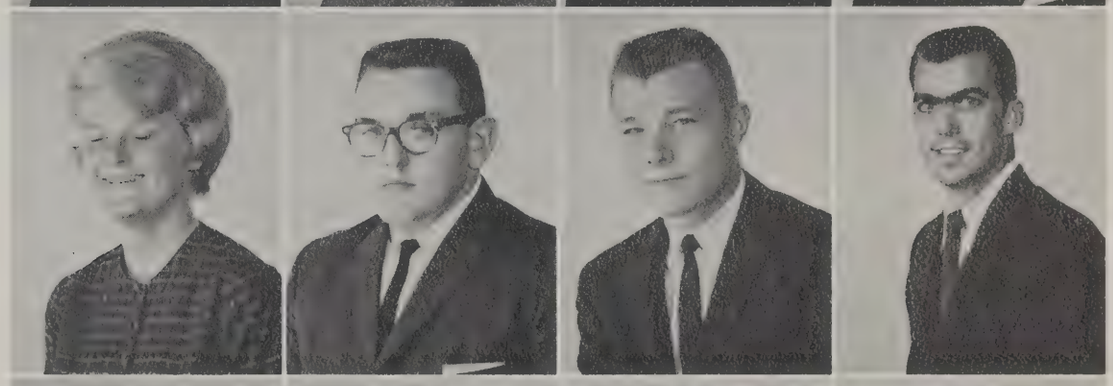

Vicki Woodman
Sally Worcester
Steve Wojanis
Barb Worcester

Margie Yost
Pat Young

Sophomores

Said Abed
Gene Admonius
Linda Andrejcik

Phyllis Bagley
Janie Baldner
Jean Baugher

Deann Benshaff
Phyllis Berkshire
Sharon Berkshire

Bill Betor
Dick Betor
Beth Bogniard

1966

Harold Bowers
Ruth Bray
Gary Brenning

Jim Brown
Nadis Brown
Jean Calhoun

Bob Clothier
Mourice Champion
Mike Conklin

Sue Covert
Dianne Clark
Dave Crumrine

Dinah Czotter
Ellen Davidson
Tom Davidson
Ken Dennis

Ray Depler
Dave Dickson
Pauline Diestler
Bill Dorsey

Jerry Dunbar
Gary Durbin
Pam Eichof
Karen Eisenmenger

Bob Ervin
John Fediaczko
Mary Jane Francis
Roger Frazier

Larry Gates
Bob Gilmore
Joanne Gannett
Dick Gladfelter

Sandy Glover
Kate Goff
Linda Gooding
Bob Graska

Dave Green
Larry Grindle
Georgia Guenther
Judy Hall

Nelson Hardesty
Jo Dean Henery
Claudette Hill
Lois Himes

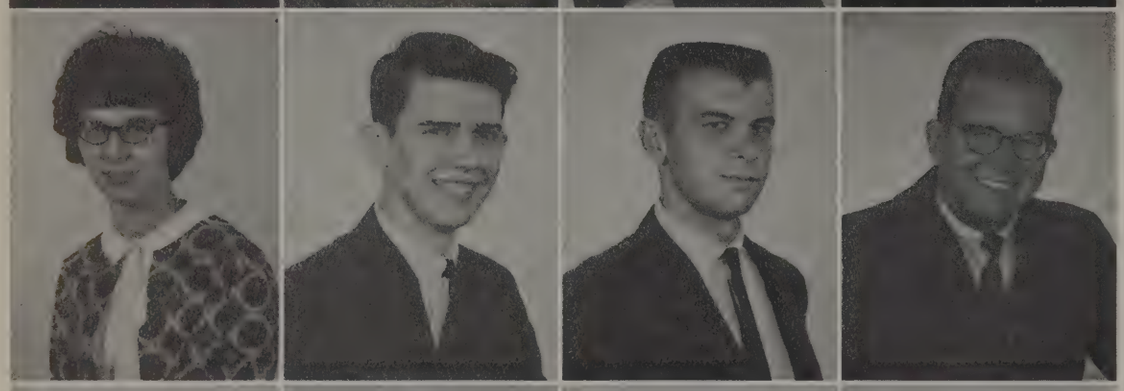

Janet Hodge
Mike Hurlow
Bill Indorf
Kent Johnson

Pat Johnson
Francis Jones
Roger Kalb
Larry Karth

Bob Kaufman
Dan Keller
Ted Kerr
Alta Kerschner

Julie Kibler
Jerri Koher
Joel Krocker
Jerry Kunkel

Donna Kuraczi
Margo Lambert
Miriam Lash
Pat Lawrence

Randy Leeper
Sandy Lehman
Tom Lehman
Del Leidy

Sandy Longacre
Jim Lower
Fred Lundwig
Don Malone

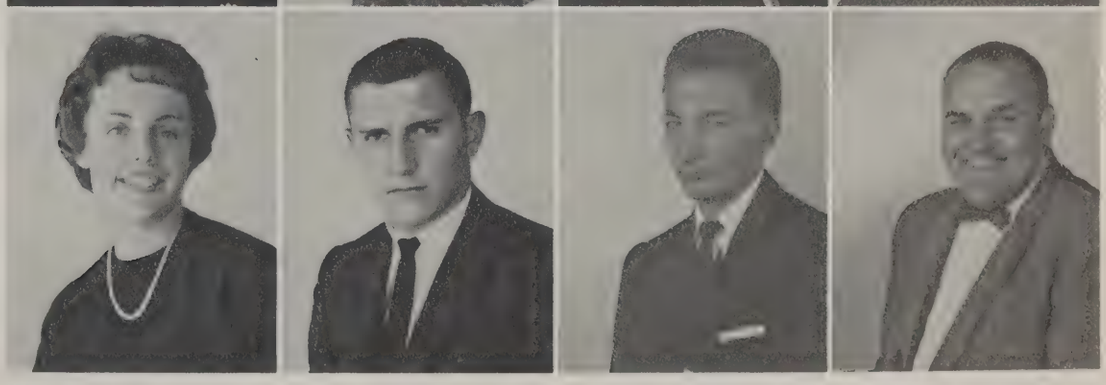

Barb Manahan
Dann Marble
Mary Hassinger
John McCarter

Louise McCombs
Tom McFrederick
Bob McKellar
Sue Meder

Phill Meese
Dave M. Miller
Dave R. Miller
Chuck Mistovich

Dave Morrison
Lynn Myers
Janice Nace
Nancy Parsons

Doug Plank
Martha Pontius
Ed Porter
Arlette Pouly

Jim Prefling
Peggy Price
Pam Putman
Eunice Racey

Bill Rader
Barb Ringer
Mary Rodocker
Larry Rohrer

Bob Sedlack
Jane Shafer
Alice Shearer
Ron Shepard

Jim Sidle
Jerry Smith
Myron Smith
Ruth Snodgrass

Margaret Stackhouse
Jill Stahly
Jim Stauffer
Sherrill Stauffer

Trudy Steen
Beverly St. John
Neysa Strayer
Jane Swartzwalder

Barb Thompson
Jim Tye
Allen Vild
Nancy Vogt

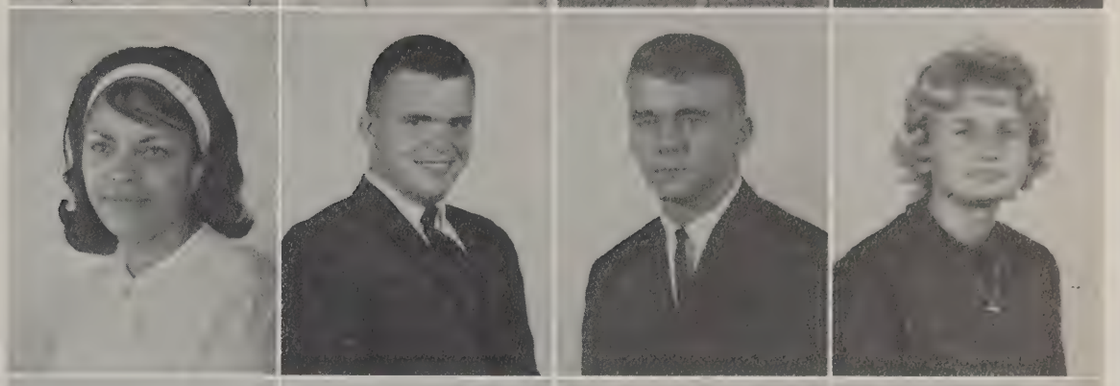

Mark Weaver
Judy Whitcomb
Kathy Whitted
Charlotte Williams

Mike Wollens
Nancy Womer
Eleanor Ziebro
Janet Zimmerman

Juniors

Kay Albright
Harris Allen
Nancy Arch

Charlotte Arnold
Jim Ault
Jo Ann Auer

Mary Jo Baird
Mae Barber
Eva Beard

Norma Bell
Paula Benjamin
Larry Benson

1965

Carol Betor
Dave Bogniard
Karen Booth

Nancy Boyer
Sue Bricker
Joe Bridwell

Day Bruckart
Johanna Burns
Diana Butterworth

Larry Buzzard
Bernice Campbell
Richard Caraway

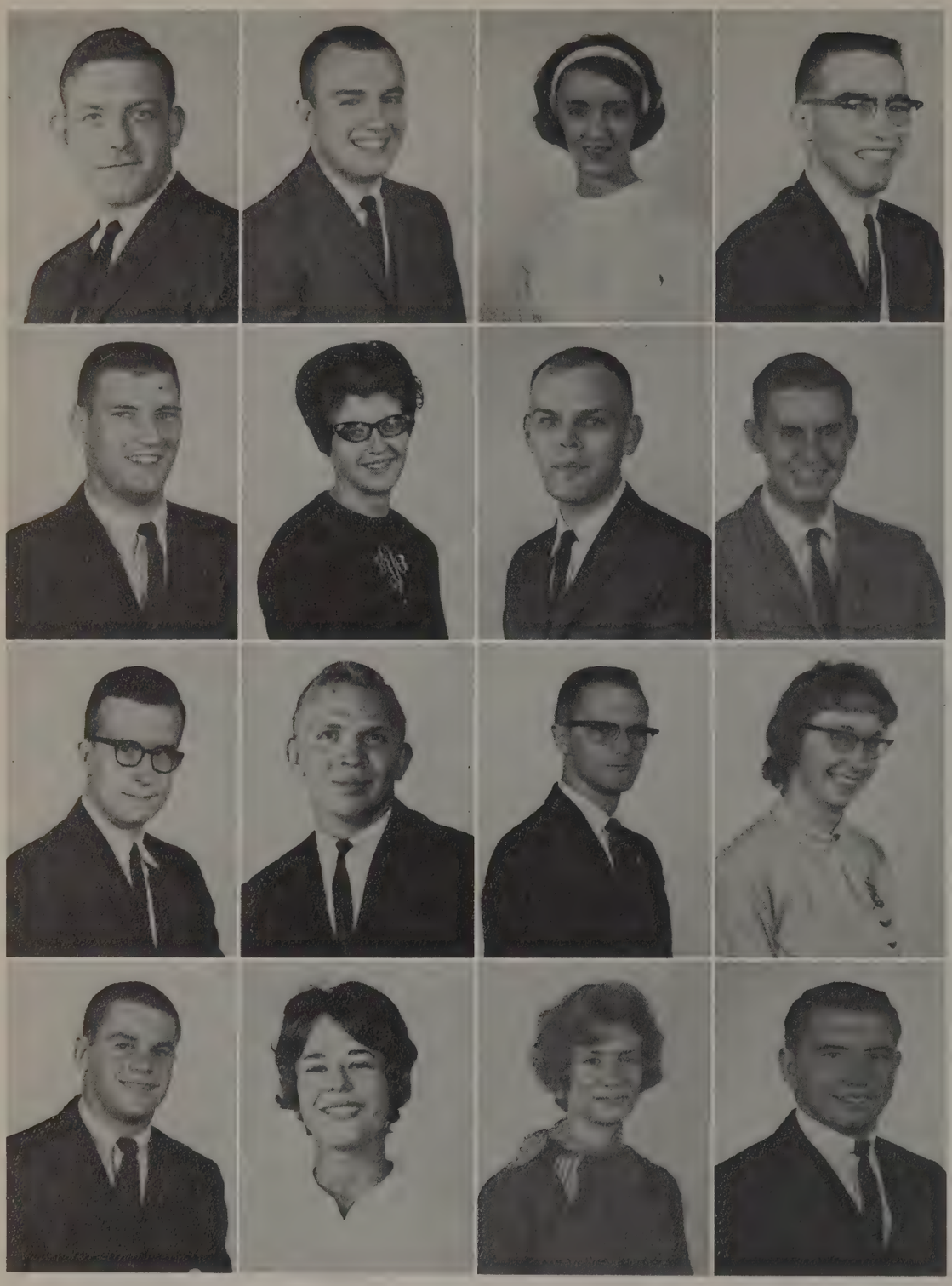

Bill Castle
Kit Conwell
Joyce Cook
Doug Culler

Gene Danner
Beth Daughtery
Dan Deever
Dale Dickerson

Nick Donges
Dan Dotson
Roger Eberly
Becky Efird

Rick Erdmann
Ann Fasig
Cynthia Fast
Barry Ferguson

Jim Fields
Don Frazer
Joyce Fry
Alan Gano

Dan Gartner
Arden Gilmer
Paul Glasgo
Linda Goodwin

Sherry Gordon
Joanna Grubb
Dave Hakaim
Mary Hart

Gail Hattendorf
Curt Hicks
Sam Hindman
Gary Hodge

Betty Hoover
Pat Hoover
Roberta Hoye
Sherrill Hudson

Terry Hunt
Cynthia Jennings
Janice Kerr
Mary Kimmel

Alice Kindley
Sharon Kiplinger
Ed Knittle
Floyd Koegler

Donna Kosar
Terry Kristoff
Rita Lang
Shirley Lee

Carol Leedy
Helen Lime
Rebecca Long
Ronald Lucas

Joan MacKellar
Bill Mackey
Carol Maiwurm
Terry Maiwurm

Tom McMillen
Mary Moog
Bill Morr
Judy Mucci

Dennis Osborn
Carol Postema
Larry Riblet
Becky Ringler

Martha Rose
Gretchen Sage
Tom Sargent
Ann Shumaker

Diana Smith
Jackie Smith
Linda Smith
Shirley Smith

Judy Snyder
Roger Stahl
Mary Staton
Dave Steinbrink

Jim Stephens
Tom Stewart
Sandy Stitzlein
Roger Strome

Paul Swain
Chuck Swartz
Connie Thompson
Carolyn Tucker

Pat Tucker
Nadine Vanderau
Tom Van Meter
Bill Walk

Fred Watson
Cheryl Warren
Glenn Weaver
Willy Webb

Ruthann Weigl
Donald Welch
Carol Whitacre
Ron Willard

Chuck Wilmoth
Eleanor Wilson
Janet Winand
Dan Workman

Tom Yody

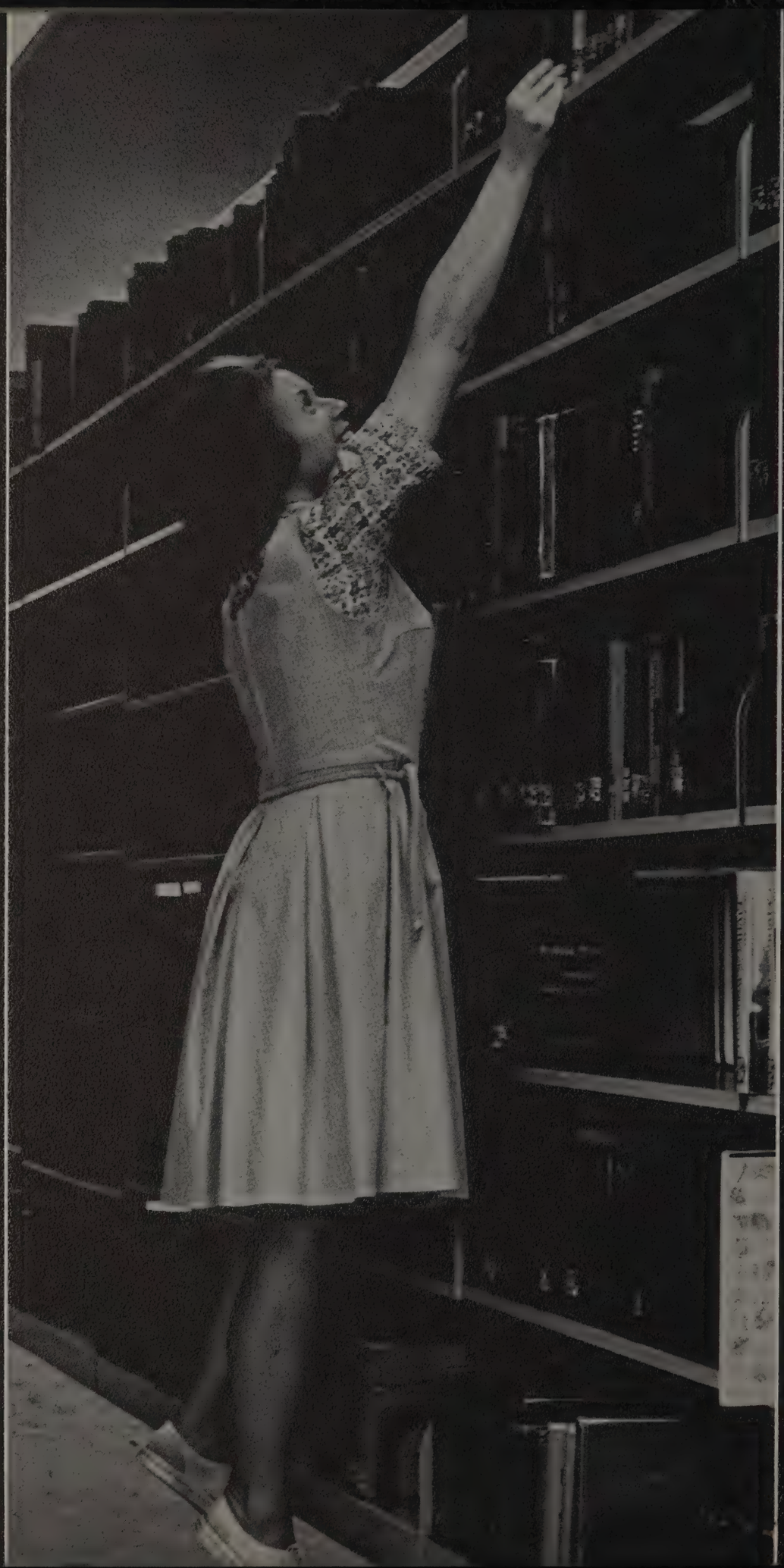

Seniors

PEARLIE ADAMS
Bachelor of Science
in Education

DAVID APPLE
Bachelor of Science
in Education

CAROL BAILEY
Bachelor of Science
in Education

LILLIAN ARNOTT
Bachelor of Arts

NOLAN BAISCH
Bachelor of Science
in Education

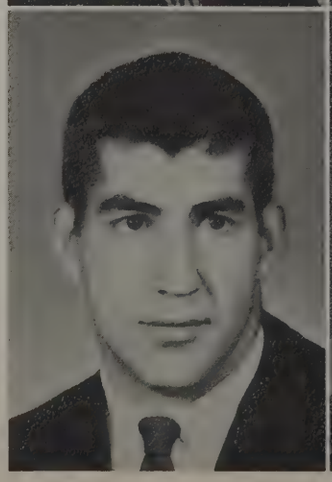

LAWRENCE AULGER
Bachelor of Arts
in Education

NANCY BAUGHMAN
Bachelor of Science
in Education

LINDA BEATY
Bachelor of Science
in Education

HAROLD BOWERS
Bachelor of Science
in Education

SUSAN BECKER
Bachelor of Science
in Education

RICHARD BOYER
Bachelor of Science

LARRY BELL
Bachelor of Arts

BARBARA BRIGGS
Bachelor of Science
in Education

NATALIE BORN
Bachelor of Science
in Education

BETTY BRODBECK
Bachelor of Science
in Education

MARILYN BURKEY
Bachelor of Science
in Education

MARY CLOUSER
Bachelor of Science
in Education

DONNA BURNS
Bachelor of Arts

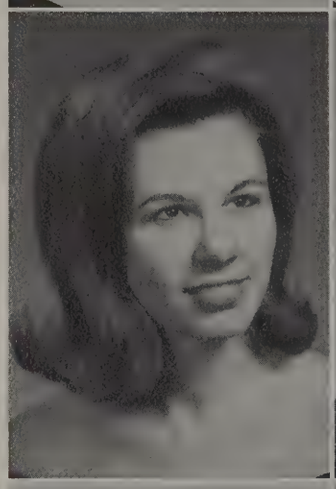

LAURA COBB
Bachelor of Arts

GERALD CAVINESS
Bachelor of Science
in Education

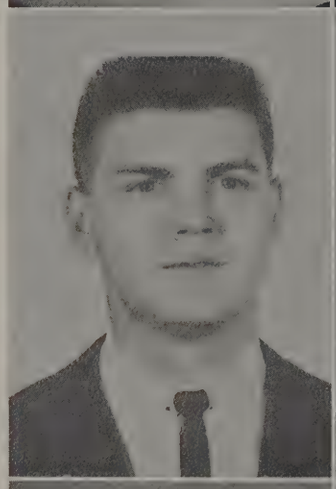

LUCIA CODIANO
Bachelor of Science
in Education

CORNELIA CHAPMAN
Bachelor of Arts

CAROL COMPANY
Bachelor of Science
in Education

GARY COURTRIGHT
Bachelor of Science
in Education

GILBERT CROSBY
Bachelor of Science
in Education

JACK COVER
Bachelor of Science
in Education

JAMES DAGUE
Bachelor of Science
in Education

DALE CRAFT
Bachelor of Science
in Education

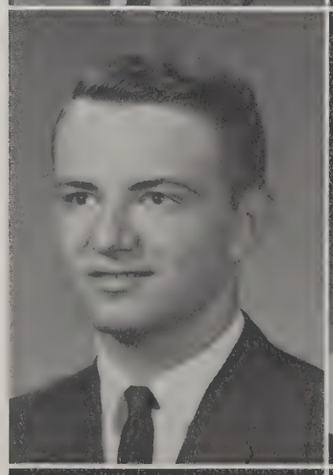

MARY DAVIDSON
Bachelor of Science
in Education

MARY LOU CRAWFORD
Bachelor of Science
in Education

MARGARET DAWSON
Bachelor of Science
in Education

ROBERT DOLAN
Bachelor of Science
in Business Administration

NANCY FIERBAUGH
Bachelor of Science
in Education

LINDA DRAPER
Bachelor of Science
in Education

TONI FISCHER
Bachelor of Science
in Education

CHARLOTTE DYER
Bachelor of Arts

LARRY FITT
Bachelor of Science

FRANK ELIAS
Bachelor of Science

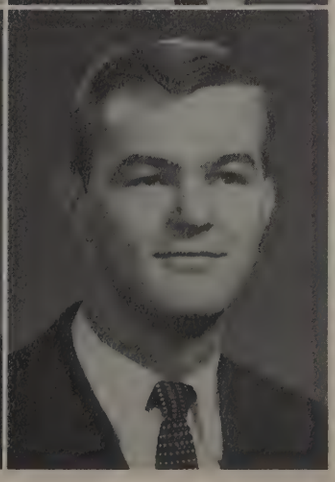

JOHN FRESHLEY
Bachelor of Arts

EVA FRIESEN
Bachelor of Science
in Education

STEPHEN GILBERT
Bachelor of Arts

PATRICIA GAEDE
Bachelor of Arts

DON GOEMBEL
Bachelor of Science
in Business Administration

ALFRED GAULT
Bachelor of Science

JOYCE ANN GOOD
Bachelor of Science
in Education

GARY GERBER
Bachelor of Science
in Education

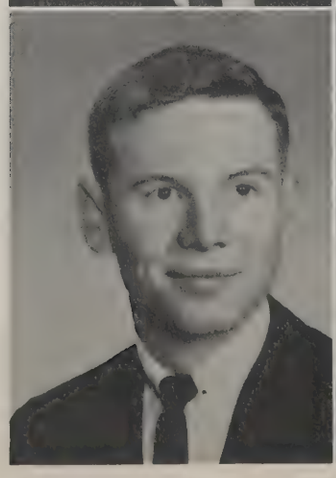

CARL GORDON
Bachelor of Science
in Education

WILLIAM GRAY
Bachelor of Arts

WENDY HARRISON
Bachelor of Science
in Education

THOMAS GRISSO
Bachelor of Arts

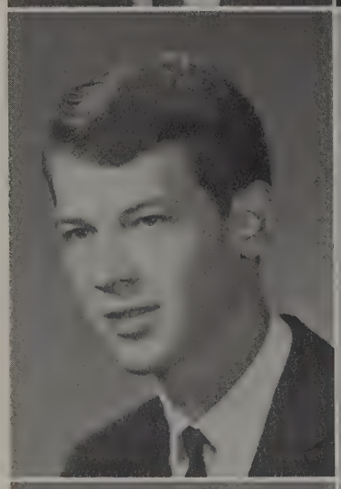

BERNICE HENMAN
Bachelor of Science
in Education

SUE HANNA
Bachelor of Science
in Education

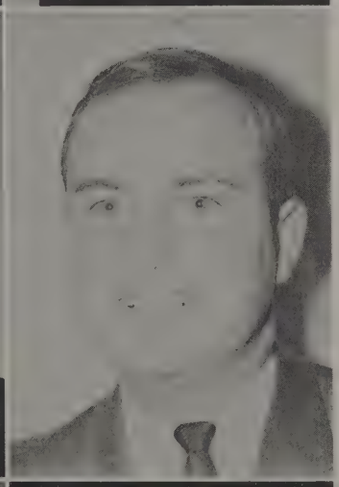

DAVID HENRY
Bachelor of Science
in Education

MICHAEL HANNAH
Bachelor of Science
in Business Administration

MARGARET HITCHCOCK
Bachelor of Music

LEW HOLLINGER
Bachelor of Science
in Education

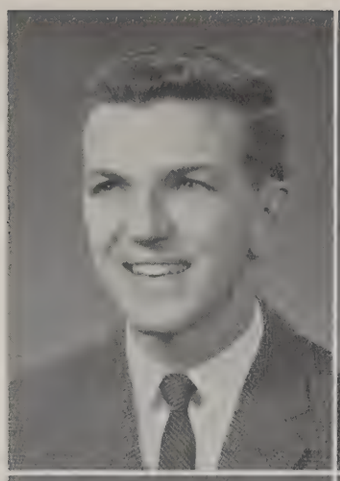

JAMES KAMMEN
Bachelor of Science
in Business Administration

RICHARD HYDE
Bachelor of Arts

JAMES KASHNER
Bachelor of Arts

JOANN INGRAHAM
Bachelor of Science
in Education

ROBERT KAUFFMAN
Bachelor of Science
in Education

CHARLES JOHNSON
Bachelor of Science
in Business Administration

LOUISA KNIGHT
Bachelor of Science
in Education

ALTON LANCE
Bachelor of Science
in Education

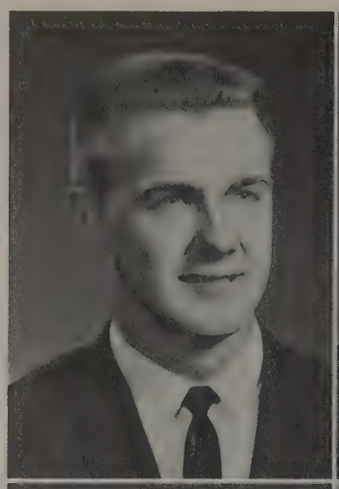

STEVE LENGEL
Bachelor of Science
in Education

LOIS LANG
Bachelor of Science
in Education

JENEANE LOMAX
Bachelor of Science
in Education

JILL LECKRONE
Bachelor of Science
in Education

RICHARD LUTZ
Bachelor of Science
in Business Administration

CAROL LEEDY
Bachelor of Science

MARILYN MARTIN
Bachelor of Science
in Education

RUTH MARTINELLI
Bachelor of Science
in Education

STEVE MEISTER
Bachelor of Science
in Business Administration

JAMES McMILLEN
Bachelor of Science
in Education

DIXIE MERCER
Bachelor of Science
in Education

KAREN McPHERSON
Bachelor of Science
in Education

BARBARA MEYERS
Bachelor of Science
in Education

RAYMOND McQUATE
Bachelor of Science

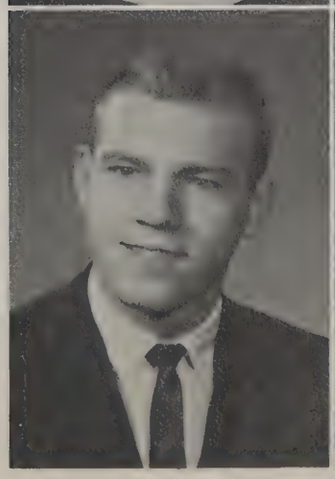

MARILYN MOORHEAD
Bachelor of Science
in Education

TERRY MORGAN
Bachelor of Arts

JOYCE NELSON
Bachelor of Science
in Education

KAREN MOOSE
Bachelor of Science
in Education

CHARLES OBERLIN
Bachelor of Science
in Business Administration

RICHARD MURRAY
Bachelor of Science
in Education

JERRY OBERLY
Bachelor of Science
in Business Administration

SUSAN NEBE
Bachelor of Science
in Education

ALICE OBURN
Bachelor of Science
in Education

ELEANOR ONEY
Bachelor of Science
in Education

GERALD PATTON
Bachelor of Science

CLIFFORD OWENS
Bachelor of Science

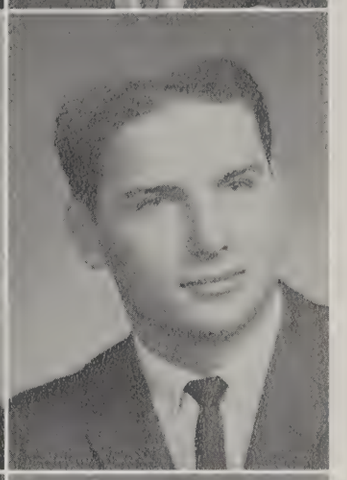

GARY PEACOCK
Bachelor of Science
in Education

REBA PACKARD
Bachelor of Science
in Education

KAREN PEARCE
Bachelor of Science

JAY PARROT
Bachelor of Science
in Education

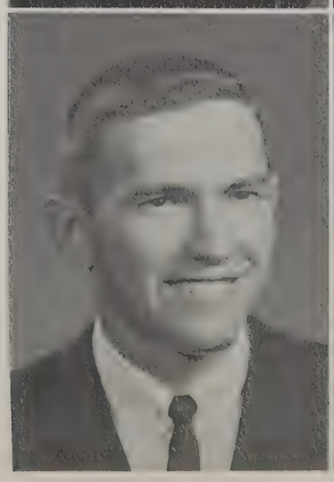

LINDA PROBST
Bachelor of Science
in Education

FLORENCE REIDENBACH
Bachelor of Science
in Education

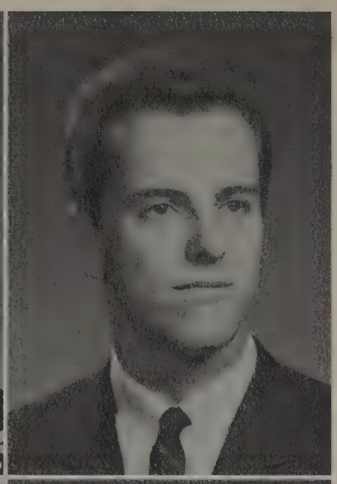

BRUCE SANFORD
Bachelor of Arts

ROGER ROBERTSON
Bachelor of Arts

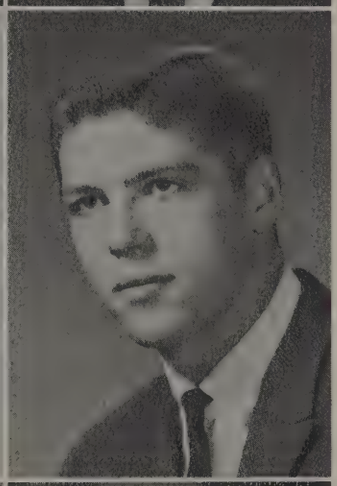

DWIGHT SCHAR
Bachelor of Science
in Education

ROSE ELLEN SAGE
Bachelor of Arts

VIRGINIA SCHLEGEL
Bachelor of Science
in Education

TIMOTHY SAGE
Bachelor of Science
in Education

MARY SECKEL
Bachelor of Science
in Education

PHILLIP SELF
Bachelor of Science
in Education

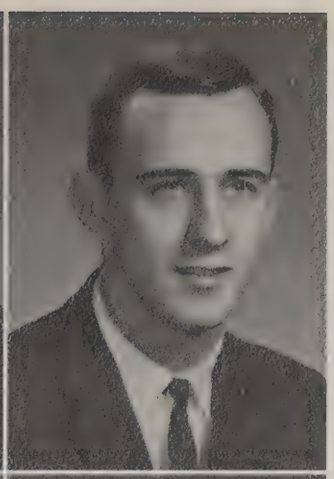

MARVIN SHRIMPLIN
Bachelor of Arts

LINDA SELLERS
Bachelor of Science
in Education

ANNE SIMPSON
Bachelor of Science
in Education

JAMES SHEAFFER
Bachelor of Science

JOANNE SLABAUGH
Bachelor of Science
in Education

EDWARD SHULTZ
Bachelor of Science
in Education

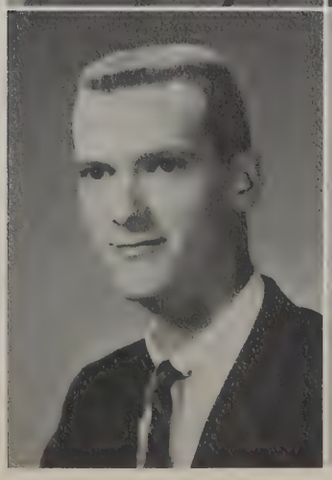

DAVID SMALLEY
Bachelor of Science
in Education

GARY SMALLEY
Bachelor of Arts

SHARON SNADER
Associate in Arts

JUDY SMETZER
Bachelor of Science
in Education

MARLENE SOUERS
Bachelor of Arts

MARIETTA SMITH
Bachelor of Arts

LOIS STALEY
Bachelor of Science
in Education

SHIRLEY SMITH
Bachelor of Science
in Education

PAULINE STATON
Bachelor of Music

DAVID STRAITS
Bachelor of Science
in Education

SARA SWINEFORD
Bachelor of Arts

MARILYN STULL
Bachelor of Science
in Education

ROBERT TEMPLE
Bachelor of Science

PAUL SUTTLE
Bachelor of Science
in Education

RUTH THOMSON
Bachelor of Science
in Education

ROBERT SWICK
Bachelor of Arts

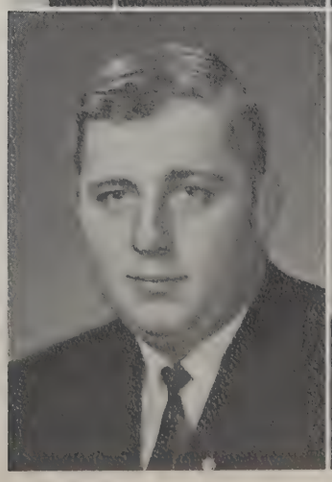

DONALD TISCHER
Bachelor of Science
in Education

DONNA TRESSEL
Bachelor of Arts

PENNY WARFEL
Bachelor of Science
in Education

BOBETTE TRUMPOWER
Bachelor of Science
in Education

KATHLEEN WARNES
Bachelor of Science
in Education

MARTHA VANCE
Bachelor of Science
in Education

KAREN WIGGINS
Bachelor of Science
in Education

RUSSEL VASILOVIC
Bachelor of Science
in Business Administration

CHARLES WILSON
Bachelor of Science
in Education

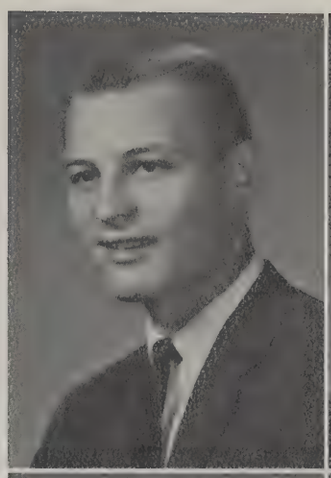

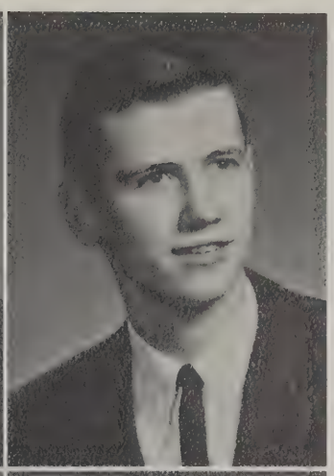

DANIEL WORKMAN
Bachelor of Science
in Education

ROGER WINGER
Bachelor of Science
in Education

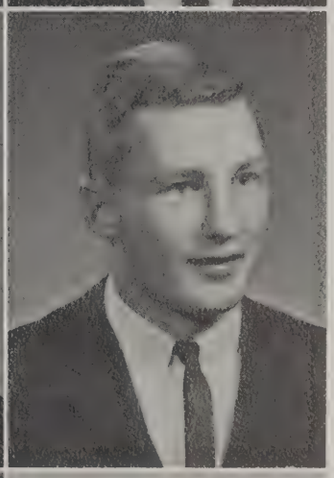

THOMAS WURSTER
Bachelor of Science
in Education

SALLY WORCESTER
Bachelor of Science
in Education

GEORGE YEOMANS
Bachelor of Science
in Education

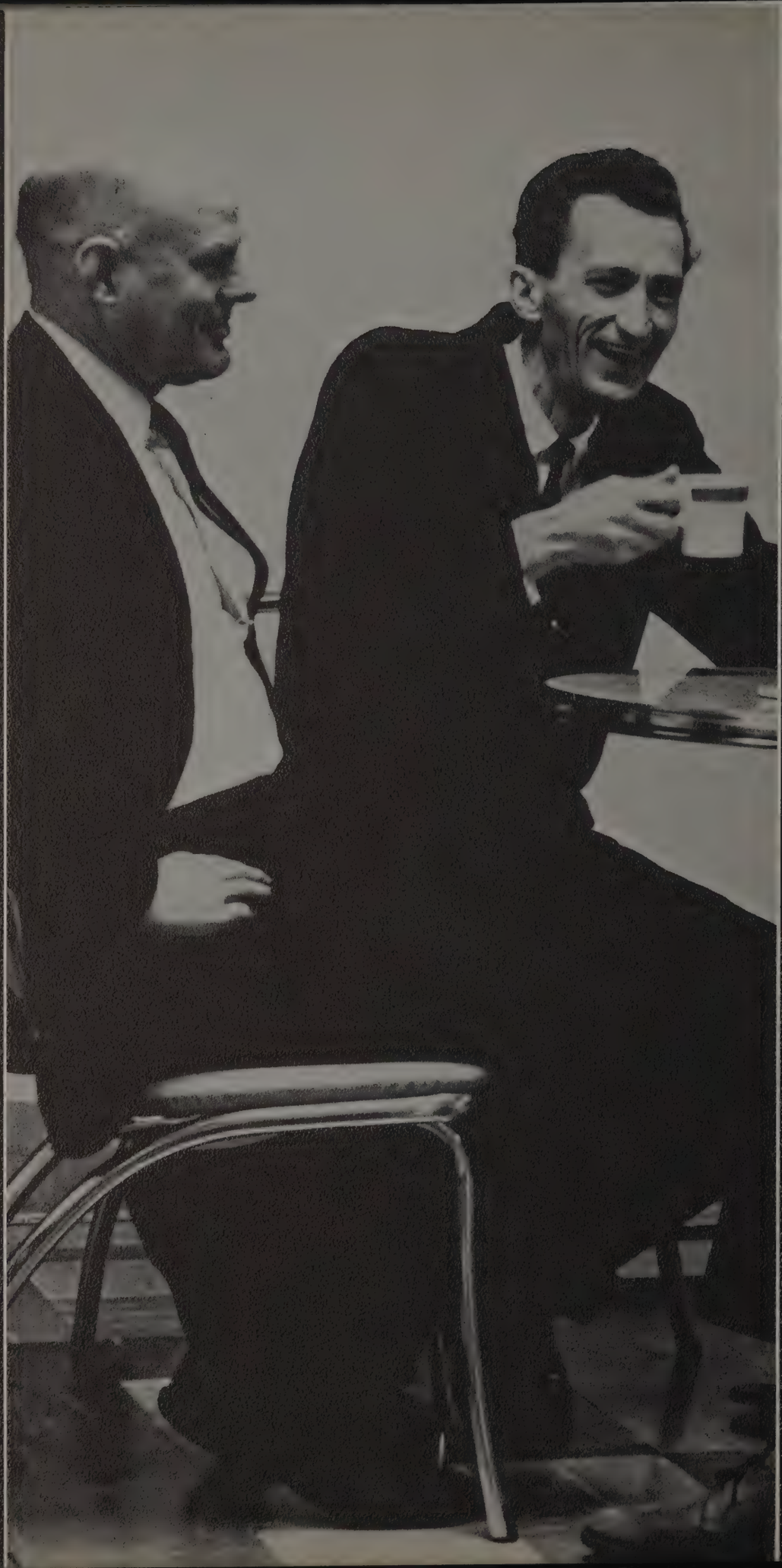

Faculty and Administration

Editor, LARRY KARTH

The Administration

PRESIDENT
GLENN L. CLAYTON

President's Message

To those of us who live and work on her campus, Ashland College is more than a school. It is a living, thriving community composed of more than 1300 students in all divisions plus over 110 men and women who work full or part time in its interests. In addition there are several thousands of people working with or for the school as Trustees, advisors, contributors and consultants.

Any attempt to record the myriad activities of this community for one year is a prodigious task and one which deserves the deep appreciation of all. The volume of constructive work, study, research and planning, the record of social activities, both personal and in groups, and the succession of spirited athletic contests, five concerts, distinguished lectures and plays is not easy to portray.

We are proud of Ashland's compact, friendly atmosphere. We are pleased with the spirit and industry of students, faculty, and staff. We are glad to be a part of a fine and growing city. We are happy to be counted among the well known colleges of our state.

E. P. LERSCH
Director of Public Relations

ARTHUR B. GORSUCH
Dean of Special Studies

WILLIAM MAST
Dean of Student
Growth

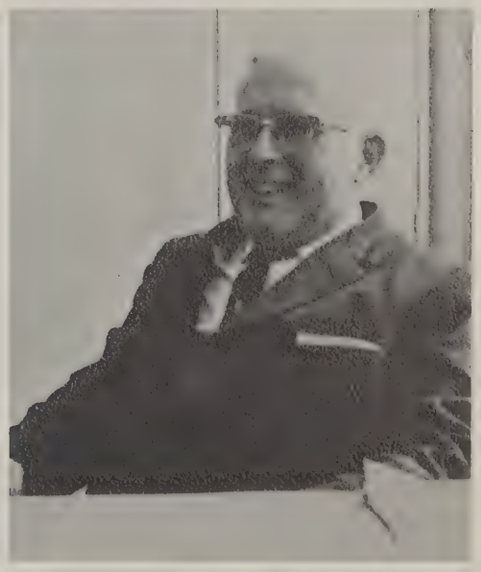

JOSEPH R. SHULTZ
Dean of the
Seminary

L. E. LINDOWER
Dean of the College and Head
of the Department of Education

CHARLES W. FOLLETT
Associate Professor of Education
and Dean of Men

ELIZABETH SARGEANT
Dean of Women

VIRGIL E. MEYER
Director of
Religious Affairs

GEORGE M. GUILEY
Dean of Students and Associate
Professor of Physics

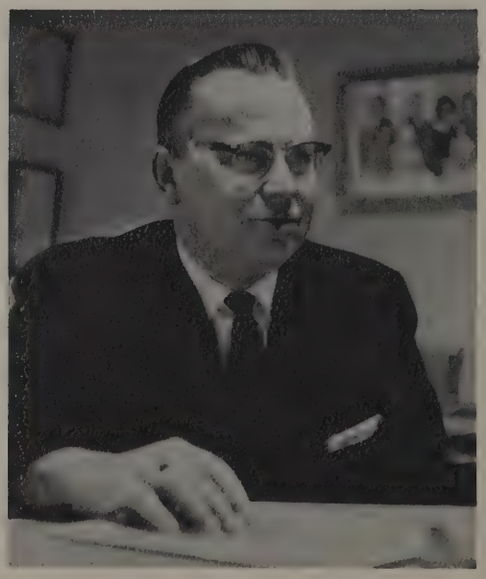

SAMUEL I. RICHMOND
Director of Development

GILES KRUEGER
Director of Admissions

JAMES GANYARD
Admissions Counsellor

ROBERT ADAMS
Business Manager

GEORGE FISCHER
Comptroller

MARY ALICE MIELKE
Registrar

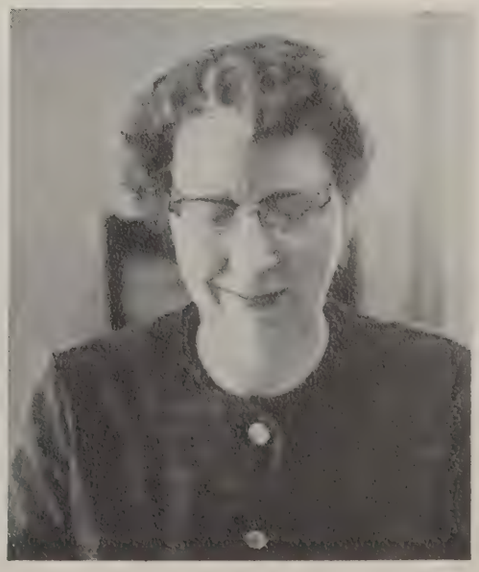

ERMA WRIGHT
Director of Publicity

CAROLYN AMSTUTZ
Recorder

WINNIE CARROLL
Personnel Assistant

GERALDINE H. CONWAY
Secretary to the Dean of
Student Growth

HELEN DANA
Test Technician

JUNE DAVIS
Secretary Admissions Office

DIANE DICK
Secretary in the
Alumni Office

HILDA GRIM
Secretary to Business
Office

LINDA HAZEL
Secretary to Director of
Public Relations

WANDA HETER
Secretary of the National
Alumni Association

JACQUELINE JONES
Secretary to Dean of
the College

WANDA KERR
Secretary in the
Alumni Office

DOROTHY LEIDY
Secretary to the President

MAE POLAND
Secretary to Dean of Men
and Dean of Women

FRANCES PORTER
Secretary to Dean of
Special Studies

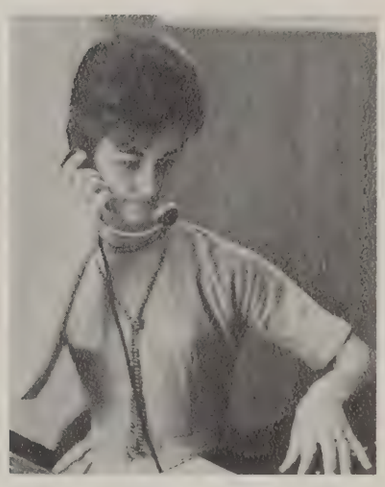

JEAN REEF
Switchboard Operator

ETHEL A. STOREY
Secretary to Director of
Religious Affairs

RACHEL STRONG
Clerk in Business Office

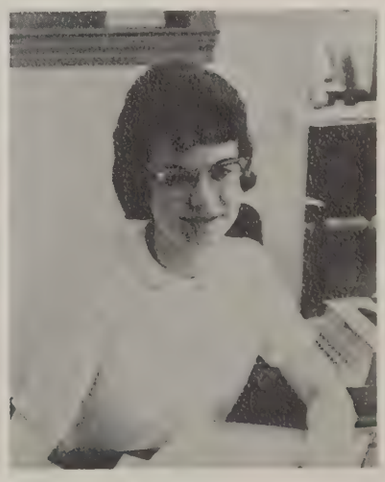

MARIE TAGGART
Clerk in Business Office

DEEDRA WILSON
Secretary in Registrar's Office

SYLVIA HURST
Secretary Music Building

WRETHA PALONE
Office Secretary of the Seminary

BEULAH RUMBAUGH
Typist at the Library

FRIEDA THOMAS
Library Assistant

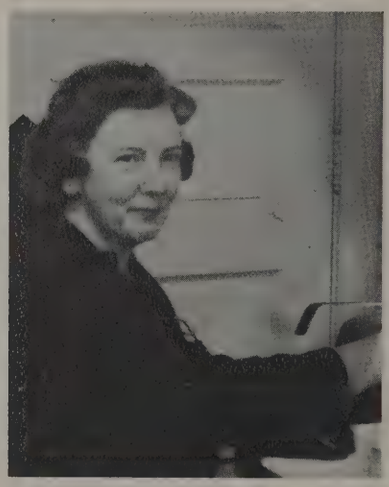

NANCY RHOADES
Seminary Librarian

RAY BALLOU
College Examiner

JAMES P. ETZWILER
IBM Statistician

FRED RUNDELL
IBM Statistician

MARGUERITE KNIGHT
School Nurse

BETTY MOORE
Assistant School Nurse

RUTH B. DAVIES
Manager of Student Union

KATHRYN CLAUS
Assistant Manager of
Student Union

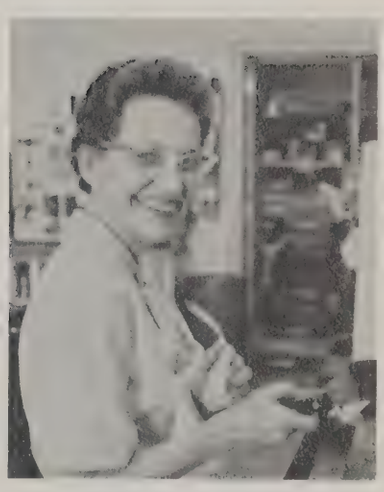

JAY CHAI
Special Assistant to
The Dean of Students

SUZANNE RAUBER
Nursery School

ERMA ALLIS
Bookkeeper

House Mothers

FIRST ROW: Mrs. Stump, Mrs. Smith, Mrs. Racey.
SECOND ROW: Mrs. Whetstone, Mrs. Spears, Mrs. Richmond.

Maintenance

FIRST ROW: Laura Pinkley, Jessie Mundorff.
SECOND ROW: Ray Summy, Bill Lininger, Ralph Turner, Bill Harkleroad, Reese Gilmore, Dorman Ronk, Robert Forbes.
THIRD ROW: Rex Bollinger, Paul Grabenstetter, Melvin Werick, Don Coleman, Don Markley, Jay Shriver, John Amstutz, Harley Hicks, Roy Amstutz, Milo Holmes.

Cafeteria

FIRST ROW: Della Hamilton, Lillian Cutlip, Anna Wallus, Marie Matheny, Fern Smith.
SECOND ROW: Evelyn Stoufer, Mae Defever, Helen Braundt, Thelma Weis, Elna Braun, Beatrice Wertz, Armeta Stewart, Rhea Shriver.

Faculty

We, the students at Ashland College, are forever indebted to the fine faculty of instructors whose cause it has been to plant within us the seeds of knowledge and understanding.

It is with pride and gratitude we present those who have guided our development.

CARL M. ALLEN
Instructor in Art

MAY PYLE ANDREWS
Professor of English

JOSEPH R. ARMAS
Assistant Professor of
Modern Languages

DUANE M. BENTON
Instructor in Physical
Science

BESSIE L. BIXLER
Associate Professor of
Biology

RAYMOND W. BIXLER
Professor of History

ESTHER K. BLACK
Associate Professor
of Speech

EDWIN BOARDMAN
Professor of Church
History

JANE N. BOGNIARD
Associate Professor of
Home Economics

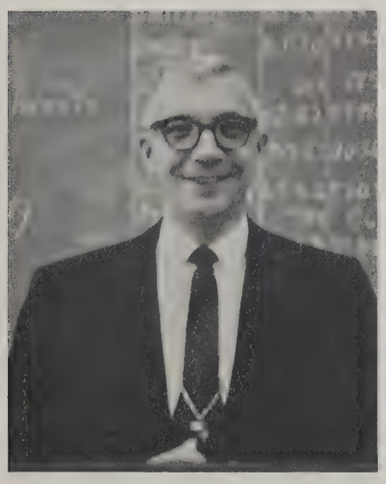

ROBERT W. BROWNSON
Associate Professor of
Education, Athletic Director

DOROTHY CARPENTER
Associate Professor of
Mathematics

ELLEN CAMPBELL
Associate Professor of
English

RUTH CHAMBERLIN
Associate Professor of Education

OLIVER L. CHORPENING
Associate Professor
of Education

GWENZORA COOKE
Instructor of Home
Economics

EUNICE DEAN
Associate Head of the Dept.
of Education, Professor
of Education

GEORGE H. DONGES
Head of Dept. of Physical
Education and Health Education

ALICE FERGUSON
Head of Dept. of Foreign
Languages

ROBERT W. FROELICH
Associate Professor of Music

DOROTHY GARRIGUS
Instructor in Voice

ROBERT GEIGER
Instructor in Physical Education

MARTHA E. GRAHAM
Associate Professor of
Home Economics

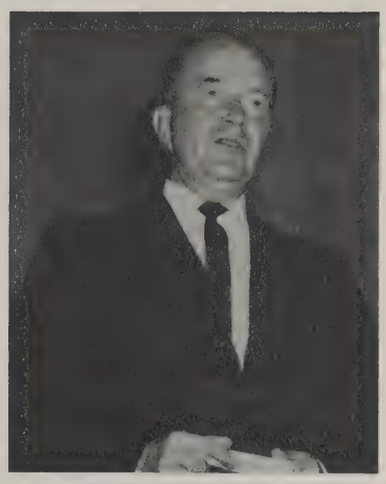

ANDREW P. GREGERSEN
Associate Professor of Voice
and Music Theory

GLEN M. HANES
Associate Professor of
Education

GLORIA M. HOLMES
Associate Professor of Elementary
Education and Supervisor of
Elementary Education

VIRGINIA M. JENKINS
Associate Professor of
Speech

HJORDES B. JOHNSON
Associate Professor of Physical
Education

BARBARA JONES
Instructor in Piano

ROBERT W. KEARNS
Associate Professor of Accounting

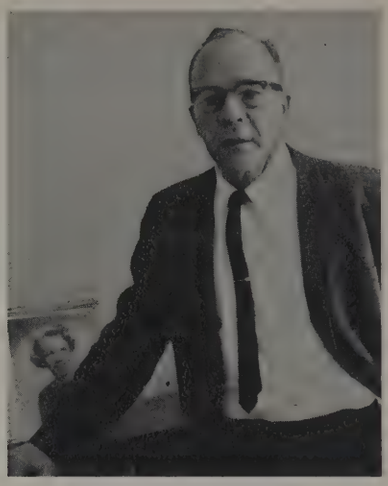

J. RAY KLINGENSMITH
Head of the Bible Department

IDA LINDOWER
Instructor in English

DUNCAN LOWE
Instructor in Philosophy

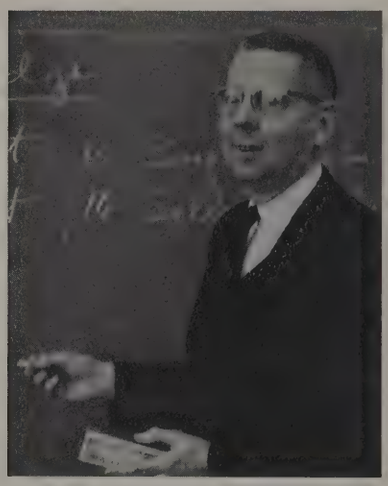

DAVID P. LOYD
Head of the Dept. of Business Administration and Professor of Business Administration

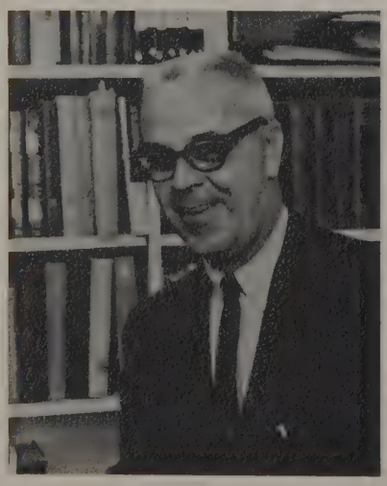

GERALD MACKELLAR
Associate Professor of History

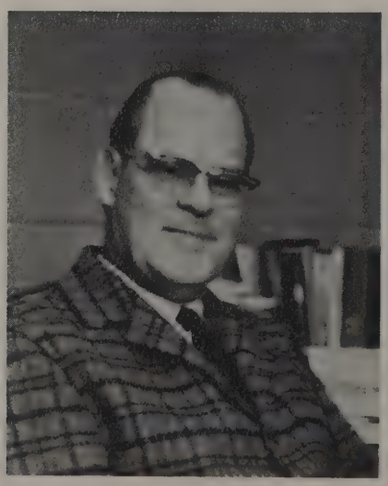

GEORGE D. MARBLE
Associate Professor of Business Administration

FRED M. MARTINELLI
Head Football Coach

NATALIE MEZYNSKI
Associate Professor of
French

WILBERT H. MILEY
Associate Professor of
Speech

CHRISTINE MILLER
Head of the Art Department
and Professor of Art

FREDERICK MOORE
Professor of English

CHARLES R. MUNSON
Associate Professor of
Practical Theology

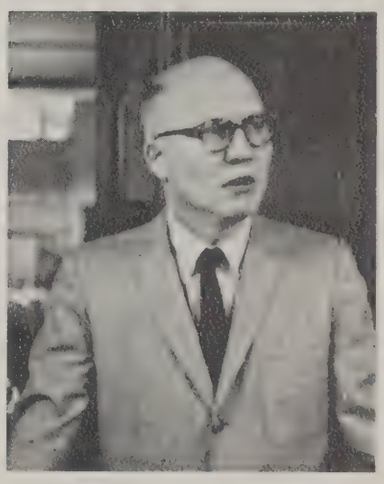

MAURICE R. NEWKIRK
Head of the Biology Department
and Professor of Biology

ELIZABETH PASTOR
Instructor in Piano

LOUIS E. PETE
Associate Professor of
Music Education

MILTON P. PUTERBAUGH
Director of Science and
of Chemistry

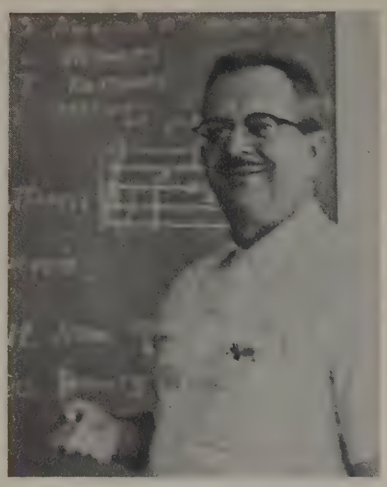

VERNON REEDER
Associate Professor of
Music

VIVIENNE C. REICHARD
Associate Professor of
History

DONALD J. RETT
Associate Professor of
Sociology

RENDELL RHODES
Associate Professor of
Biology

JAMES RICHCREEK
Professor of Psychology

CALVIN Y. ROGERS
Head of the Music Department
and Professor of Music

RUTH ROSENBERRY
Associate Professor of
Business Administration

PAUL E. SALESTE
Professor of Psychology

MARGARET SCHAUFFLER
Associate Professor of Art

ALLEN SCHOLL
Associate Professor of
Science

RICHARD L. SNYDER
Professor of English

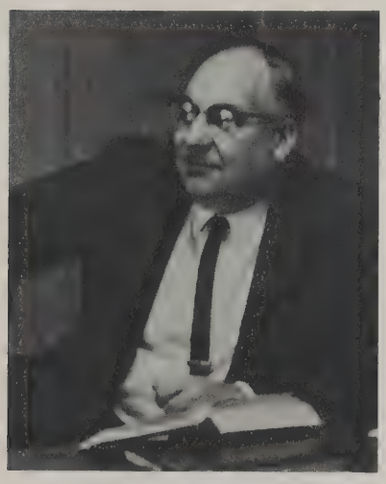

BRUCE C. STARK
Associate Professor of
Old Testament

ROBERT S. STOKES
Associate Professor of
Physical Education and Head
Basketball Coach

ARTHUR N. STUNZ
Head of the English Department
and Professor of English

PAUL TAYLOR
Professor of Physics

MARY THUMA
Associate Professor of
Education

KAREL TOPINKA
Associate Professor of
German and Russian

MARILYN TROXEL
Instructor in Biology

PAUL F. TROXEL
Associate Professor of Music

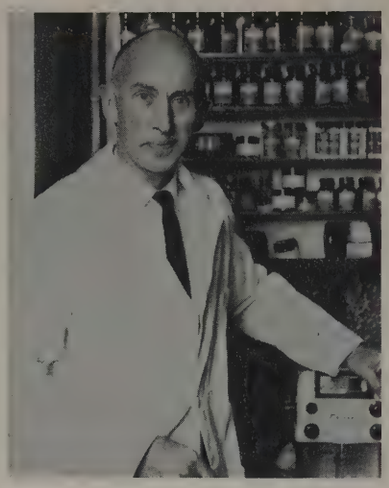

THOMAS C. VANOSDALL
Professor of Chemistry

HARRY E. WEIDENHAMER
Head of Chemistry Department

ROBERT L. WENDLING
Instructor of Mathematics

MARJORIE WHITTED
Associate Professor of English

MABEL ZEHNER
Instructor in Organ

LULU L. WOOD
Head Librarian

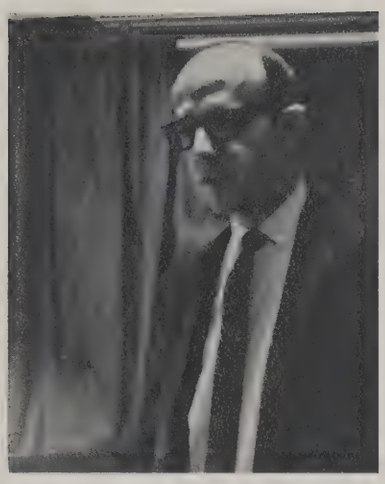

RICHARD LEIDY
Circulation Librarian

FAITH E. GREENE
Cataloguer

HELEN E. SHIVELY
Reference Librarian

GEORGINE FISCHER
Library Staff

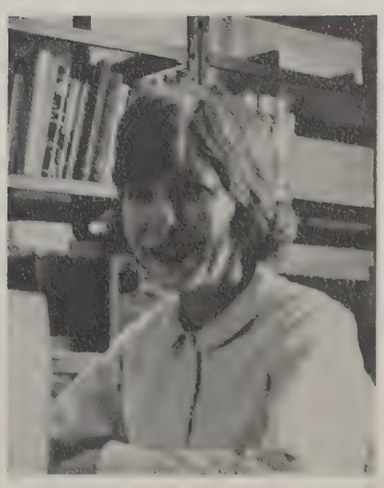

Patrons

Ashland Bank and Savings

Warstler and Egly Bakery, Inc.

Charger Lanes

Bear's Jewelry

Leibfarth's Jewelry

Kastan's Jewelry

Farmer's Bank

Gerald's Studio

Red Barn

Art Printing Company

Conway-Lutz Auto Service

Barrett's Office Supply

Denbow Funeral Home

Apperson's Greenhouse

Boyer Dairy, Inc.

McKinley's Shoe Store

Hostettler's

Brethren Publishing Company

Acknowledgments

Taylor Publishing Company . . . *Dallas, Texas*

Matt McCormick, *Taylor Yearbook Regional Manager . . . Columbus, Ohio*

George Petrovic, *Special Photography . . . Ashland, Ohio*

E. Phillip Lersch, *Faculty Advisor . . . Ashland College*

CHARLES F. KETTERING

Charles F. Kettering Science Center

Charles Kettering has contributed much to the world and much to Ashland College. Because of his generous contributions of time and money, Ashland College dedicates its new science center to Charles F. Kettering.